Last Edition

The Daily Courier

Price 2c

Connellsville's Biggest and Best Newspaper. The Best Advertising Medium in the Yough Region.

VOL. 22, NO. 61. CONNELLSVILLE, PA., TUESDAY EVENING, JANUARY 22, 1924. TEN PAGES.

Paralysis Ends Career of Lenine, Russian Dictator

Official Bulletin Places Time at 6:50 O'clock Monday Evening.

END COMES SUDDENLY

While Soviet Leader Had Been Ill for Months Improvement Had Been Noted; Was Chief Exponent of What Has Become Known as Bolshevism.

By United Press

MOSCOW, Jan 22.—Nikolai Lenine is dead.

The man who led the Russian revolution and overthrew the long established order of the czars passed away at a moment when his party is beginning to reap the fruits of his labors. Lenine had been ill for many months.

Lenine had become an enigma to his countrymen. Living in seclusion, his condition carefully concealed from the world. It was known he had suffered a form of paralysis and famed specialists had come from far countries to see him. Only a fortnight ago it was reported Lenine was getting well. He had been out hunting rabbits on Christmas and again on New Year. His early return to participation in affairs even was rumored.

Today came word of his death—many times rumored and often denied. The Russian leader, hailed as one of the greatest men of modern times, died at 10 minutes to 7 Monday night. His death took place at a little town called Gorky, not far from Moscow. The funeral will be held Saturday. On that day the body of Lenine will be interred in the Kremlin wall, beside that of Sverdloff, one of his fellow leaders in the great upheaval of Russia.

At 1:30 this afternoon the physicians who had attended Lenine in his last illness issued a bulletin describing the soviet dictatin's death. His condition had greatly improved, they said. Suddenly Monday it took a turn for the worse and Lenine died within a few hours. Paralysis of the respiratory organs apparently was the cause.

The body will be brought to Moscow tomorrow and will lie in state until Saturday.

Lenine's wife, Krupskaya, has been known as an extreme Communist. She was a convict in Siberia when she married him.

Nikolai Lenine, lawyer, pamphleteer, and finally dictator of Russia, was the organizer and chief exponent of the movement which became known as Bolshevism, and which he characterized as "the great experiment; the dictatorship of the proletariat."

The career of this short, plump, bald-headed little man, who turned Russia topsy turvy and probably as much influenced the other nations of the world as any other man of his century, was full of adventure from his boyhood. He was a revolutionist at school, at the academy, at his university, and ever afterward.

Lenine's real name was Vladimir Ilitch Ulianoff. He was born April 24, 1870, in the town of Simbirsk, of a bourgeois family with a pronounced Tartar strain, reflected in Lenine's high cheek bones and slightly slanting, cynical eyes. His father was responsible master at a communal school at Simbirsk and was very well known among the school teachers of his district. Lenine himself attended the high school at Simbirsk, and by a strange coincidence his principal was the father of Alexander Korensky, whom Lenine afterward overthrew to become premier of Russia.

The spirit of revolution against the czar entered into practically every Russian school in those days, and Lenine, with some of his companions, is said to have smuggled the works of Karl Marx on socialism into the school and to have read them with all the secret fear of discovery that American schoolboys have of being caught with a dime novel hidden behind their geographies. M. Korensky reported that Lenine was a very studious pupil, introspective in his thoughts and shy in his relations with his schoolmates. When Lenine was 17 his eldest brother, Alexander Ulianoff, was sentenced to death and hanged for an attempt upon the life of Czar Alexander III, which was organized by a terroristic organization of which he was a prominent member.

Lenine himself never was a member of any terroristic organization, but a desire to avenge his brother's death is said to have ruled his life. His active revolutionary work began in the early 90's when he entered the

Continued on Page Six

George B. Keffer Very Ill.

George B. Keffer, formerly of Moyer, is seriously ill at his home at Derry. A man of 250 pounds in weight, he has lost 60 pounds. He had been at the Greensburg Hospital for some time.

Diphtheria Case Reported.

Miss Ethel Newcomer, 20 years old, is ill at her home, 319 North Cottage avenue, with an attack of diphtheria. The case was reported to the Board of Health this morning.

CORONER'S JURY APPROVES UNWRITTEN LAW'S VENGEANCE

Hearty approval of the unwritten law as applying to the case of Mrs. Ida McNeal of Dearth, who last Wednesday shot and mortally wounded Henry Thomas, a negro, 28 years old, whom she accused of criminally assaulting her nine-year-old daughter, was given Monday afternoon by a coroner's jury, which exonerated her completely in returning one of the most sensational verdicts ever recorded in Fayette county. The little girl, in her testimony, added to the horrors of the circumstances and Dr. Edward Morgenstern supplied the climax when he testified that a venereal malady had resulted from criminal attacks.

The verdict in detail follows.

"We find that Henry Thomas, came to his death, January 16, 1924, as a result of gunshot wounds inflicted at Dearth by Mrs. Ida McNeal, Without an intention of commending or encouraging defiance of the law of the Commonwealth, we heartily approve, in this particular case, of this method of dealing with human fiends and recommend that the said Mrs. McNeal be entirely exonerated from any charges which may have been or may be lodged against her in this act."

Mrs. Frank H. Roebore was foreman of the jury. The other members were Dr E. A. Hodil, Mrs. Curtis P. Brown, Mayor Robert D. Warman, Alexander Chisholm and J. S. Albright.

Following a habeas corpus hearing today Mrs. McNeal was released on her own recognizance.

Ernest McClintock Dies After Picking Pimple on Forehead

Ernest Merle McClintock, 18 years old, son of M. R. McClintock, deceased, and Mrs. Ida McClintock, died this morning at 5:25 o'clock at the home of his mother in West Fayette street, the immediate cause of death being blood-poisoning which developed after he had picked a pimple which appeared on his forehead last Wednesday. His illness had been diagnosed by the attending physician as typhoid fever and was reported as such to the city Board of Health. He was born in Connellsville April 9, 1905, and had spent all his life here. He attended the public schools and for the past two years had been employed as a machinist helper at the Baltimore & Ohio shops. He was a member of the Howitzer Company and had a wide circle of friends.

Besides his mother he is survived by the following brothers and sisters: Mrs E J. Ball, Pittsburg; Mrs. J. W. Heffley, Buffalo, N. Y.; Katharine, Betty, Ray and Melvin McClintock, all of Connellsville.

The funeral service will be held Thursday afternoon at 1:30 o'clock at the home, followed by additional services at 2 o'clock at the First Methodist Protestant Church. Rev. J. H. Lambertson, the pastor, will officiate. The interment will be made in Hill Grove Cemetery.

The Howitzer Company will be in charge of the funeral service and the body will be buried with military honors. All members of the organization will meet at the Armory at 12:30 o'clock Thursday afternoon in command of Captain George Rowick, Jr. Howitzer Company members will act as pallbearers and also form a firing squad.

City Planning Commission Bill Passes Council

The city planning commission ordinance, introduced in December, was adopted by Council Monday night. The bill provides for a commission of five persons.

When they will be named was not made known

Caravan 9 Banquet Friday at Dawson

The annual banquet of Caravan No. 9, Syria Temple, will be held Friday evening, February 8 at the big auditorium in the Dawson Driving Park. Members from all over the county will be in attendance.

Committee chairmen in charge are: W. D. McGinnis, entertainment; Harry M. McDonald, banquet; H. S. Dumbauld, program; George E. Moore, decorating; Gomer D. Jones, music; Henderson W. Steele, invitation, Sealight McCormick, transportation; and Dr. H. J. Bell, reception.

Charles W. Baer is president, Dr. H. J. Bell, vice-president, and Robert J. Arnett, treasurer

Mrs. Owen Burns in Hospital.

Mrs. Owen Burns of Greensburg, formerly of Connellsville, underwent an operation this morning in Mercy Hospital, Pittsburg. Mr. Burns is employed by the Aaron Company in Greensburg.

Steel Corporation Has Intervened in Rainey-Wood Case

HARRISBURG, Jan 22.—The United States Steel Corporation which through its subsidiaries operates by-product coking plants at Sharon and Clairton, has intervened in the complaint of the Rainey-Wood Coke Company, filed with the Pennsylvania Public Service Commission, alleging that freight rates on coal to its by-product plant at Swedeland, Pa., are unjust, unreasonable and discriminatory.

This action invests the case, which involves the establishment of the "coking-in-transit" rates, with a state wide interest, it being probable that the Eastern Pig Iron Association, the Bethlehem Steel Corporation and others will also take part in the hearings to be held before the Public Service Commission. The date of the hearings has not been announced but it is understood they will take place within the next month or two.

The case is based upon the principle involved in the milling-in-transit regulations as applied to freight rates in the grain trade, whereby the combined rate on wheat to mills and flour to destinations is made a competitive through rate. It is the contention of the Rainey-Wood Coke Company that rates on coal from the Connellsville region to Swedeland and the rates on by-product coke from Swedeland to consuming points, should be the same as the through rates on beehive coke from Connellsville region to the same destinations. Otherwise, it is contended, the by-product industry cannot successfully compete with the beehive industry in such markets.

No official notice has been given that the beehive coke manufacturers of the Connellsville region will contest the case before the Public Service Commission, but it is understood that steps to that end are being taken.

TRADE NEVER BETTER, RETAIL DEALERS TOLD

PITTSBURG, Jan. 22.—While business conditions in this country have never been better the peak of prosperity has not yet been reached, and the trend this year is toward that peak, according to Ernest C. Hastings of Washington, Pa., one of the principal speakers Monday at the opening meeting of Pennsylvania retail merchants under the auspices of the mercantile bureau of the Pennsylvania State Chamber of Commerce in the William Penn Hotel.

This is the first convention of this body since its organization, and representatives from almost every part of the state were present. A banquet Monday night in the William Penn Hotel closing the first day's session, was addressed by Alba B Johnson of Philadelphia, president of the State Chamber of Commerce, and others.

Ditched Motorists Found Unconscious

Miss Gertrude Keffer of Stauffer and Walter Sauerwein of Hecla were injured in an automobile accident Saturday night as they were coming home from a theatre party in Pittsburg. They were driving from Greensburg to Stauffer in a blinding snow and rain, and just as they reached the top of a hill saw a car parked in the middle of the road without lights. In trying to avoid hitting this car they swerved out of the road and went over an embankment. The occupants of the car on the road offered no assistance and the injured persons were found some time afterward by passing motorists both in an unconscious condition

Miss Keffer sustained a broken collar bone and Mr Sauerwein lacerations. Miss Keffer is well known in Connellsville

Indian Creek Valley Officials Re-Elected

The stockholders of the Indian Creek Valley Railroad Company at a meeting in Uniontown Monday, in the offices of J. R. Cray, made no changes in the board of directors or officers. Officers and directors are: James R Cray, president; Charles F Hood, vice-president; D. W. McDonald, secretary; J. J. Dougherty, treasurer and general manager. Included on the board of directors are J. W Ray, G. W. Campbell Sam F Hood, Joseph D Hood and Charles D. Schell

Preparatory Service At Lutheran Church

A service preparatory to communion, next Sunday, will be held Wednesday evening at 7:30 o'clock at Trinity Lutheran Church.

The congregation will assemble in the auditorium where the confessional service will be used.

Ramsay MacDonald Called To Head the First Labor Government in History

By United Press.

LONDON, Jan. 22.—Great Britain, greatest of a few remaining monarchies, placed its affairs of state and industry today in the hands of a government built of its laboring class. Stanley Baldwin, leader of the Conservative party, representing the old order of things in England, tendered his resignation and the resignations of his ministers at noon. A few minutes later King George called on Ramsay MacDonald to form the first labor government in the history of Britain—the first of its kind in the world.

Without a shot having been fired or a blow struck the power and authority of affairs in Britain passed from the most conservative group of ministers guiding the destiny of a nation to the most advanced that had been called to the helm of a government recognized by all the Powers

King George, figurehead of what may well be the last of the old order, summoned to office a man in Ramsay MacDonald, who has stood frankly and openly for a levy upon the nation's capital and putting an end to the system that has maintained the monarchy where it is today.

The passing of the Baldwin government was accompanied without undue excitement shortly before midnight in the House of Commons. It had been expected. When the members arose for the division the result was a foregone conclusion. It was taken on a Labor motion to the effect that Baldwin and his ministers had not the confidence of the House. By a majority of 72 votes the motion carried and Conservative government was swept from power.

SCHOLARSHIPS FOR CHAMPION COUNTY DEBATING TEAM

Announcement was made at the Fayette county high school principals and teachers round table conference in the Y. M. C. A in Uniontown Monday night that a college, name of which was not divulged, would in all probability present two scholarships to the championship debating team of the county high schools this year. Last year Dunbar township high school won. Their team was presented with two scholarships by the University of Pittsburg.

The announcement was made by J Buell Snyder, manager of the national committee of one hundred for study and survey of rural schools in the United States, during his talk on "Literary Activities." During the course of his address, Mr Snyder told the principals and teachers that, in his opinion, the next five years would see an instructor in journalism installed in all the high schools of the county

In a short address which closed the evening's program County Superintendent of Schools J. S Coffroll said that he had in his possession a report of Superintendent of Schools Porter who held office in 1890. The report showed that there were three high schools in the county at that time with a total faculty of between 15 and 18. Now there are 19 high schools in the county while the Uniontown High School alone has a faculty larger than that which instructed the students in the three high schools in the county in 1899. Mr Carroll gave this as a means of showing his audience just how rapidly the schools of Fayette county have grown in the last 20 years.

An outline of student publications prepared by Columbia University was presented by W E. Tietbohl, principal of the Dunbar Township High School, during his talk on student publications.

Other speakers were J B. Sheets, German township, Charles A. Miller, South Brownsville, E. T. Depps, Perry township; J Earl Roberts, Point Marion, R K. Smith, Dunbar township, on how student control is applied in the schools of Gary, Ind.; Albert Montgomery, Georges township.

Artist Kilpatrick Had Completed Model Of Connell Statue

The suggestion offered to City Council for the erection of a permanent memorial to Zachariah Connell, founder of Connellsville, as contained in a communication signed by Frank Taylor and offering to make a contribution for that purpose, read at last night's session, reminds persons who were in intimate touch with the late C. S. Kilpatrick, that some time before his death he had designed and completed a model of a statue of Mr. Connell.

This represents the artist's conception of the founder of the city as he appeared in the garb of a Quaker, of which sect Mr. Connell was a member. The model can easily be enlarged as is the practice of artists and a bronze cast made ready for mounting on a base. This was the procedure in the execution of the Colonel Crawford memorial, in which Mrs. Kilpatrick assisted her husband

Charles Detemple Burned.

Owing to the fact that Charles Detemple goal tender for the De-Feh hockey team, eyes are in bad condition as a result of an explosion yesterday afternoon of a pan of gasoline which burned his eyebrows off, he was not able to practice last evening with the rest of the ice gliders.

The Weather

Fair and continued cold tonight; Wednesday not quite so cold in the noon weather forecast for Western Pennsylvania.

Temperature Record.

	1924	1923
Maximum	24	58
Minimum	2	40
Mean	13	11

Carnegie Library Will Receive Its Budget of $10,000

According to announcement by members of City Council at a meeting Monday night the Carnegie Free Library will receive the amount of its 1924 budget, approximately $10,000.

The city budget, which is about complete and which will probably be formally introduced next Monday night, provides for an appropriation of $7,000. The remainder, members of Council said, will be appropriated by the Board of Education under an agreement whereby, at the suggestion of members of Board of Education, Council will provide for the employment of Assessor E. T. Lyne all the year, with an office at City Hall, where he may be reached at any time as are other city employes.

The Board of Education levies the millage on the city assessment, made by Mr. Lyne, but it is without authority to make an appropriation toward his salary. On the other hand the board will, it was explained, make up what Council will be required to spend for employment of the assessor the entire year.

$50,000 BOND ISSUE BILL IS INTRODUCED

The ordinance for a $50,000 bond issue to finance improvements that cannot be met out of the ordinary receipts of the city was introduced at the meeting of Council Monday evening by Councilman C. M. Stone. It embraces the proposed garbage incinerator and site, remodeling and enlargement of the fire station, street cleaning and fire department equipment, police call system and street improvement and sewer extension

The bonds are to be issued in denominations of $1,000, to bear interest at the rate of four and a half per cent. The first five will mature March 1, 1925, the final series in 1934. A tax of $6,375 annually is provided

The issue will be known as the "General Improvement Issue of 1924."

Lutherans to Raise $120,000 Fund; Local Church Quota $1,648

At a get-together banquet of Lutherans of the Pittsburg Synod at the Forbes Hotel in Pittsburg Monday night, attended by Dr. William H. Hetrick and Dr. H C. Hoffman of Connellsville, details of a campaign for raising $120,000 for the orphanage at Zelienople and for home missions were discussed. Trinity Church, Connellsville, of which Dr. Hetrick is pastor was assigned a quota of $1,648. Eighty thousand of the amount is for the purpose of building a new school at Zelienople

The campaign will be opened February 10 and end March 3. Dr. Hetrick was named one of the key men. The key men will be called upon to address meetings at various places in the interest of the movement

Old Fashioned Singing at Kiwanis Luncheon Tomorrow

"Good old fashioned singing" by members and the presentation of the Pennsylvania District Service Medal to Miss Sarah Seaton will comprise the program at tomorrow's luncheon of the Kiwanis Club. John L Gens will make the presentation

The award of service medals will take place annually, that to Miss Seaton being the first by the local club.

Frank Sweeney will be donor of the attendance prize tomorrow

Man and Wife Cremated.

PHILADELPHIA, Jan 22.—Mr and Mrs. Frank Nelson were burned to death and three firemen and a policeman were injured in a fire which originated in a hardware store last midnight

Council Asked to Provide $1,500 Toward All-Year Recreation in the City

WESTMORELAND SCOUT COUNCIL NAMES OFFICERS

GREENSBURG, Jan. 22.—At a meeting of representatives from various Westmoreland county towns for the purpose of organizing a Boy Scout Council, held at the Penn-Albert Hotel last evening, the following officers were elected for a year:

President, W. D. Hockensmith, Irwin, vice-presidents, G. D. Sailor of Jeannette, R. M. Mears of Greensburg, T. S. Perkins of Irwin, M. A. King of Mount Pleasant, Dr. Eben I. Brown of West Newton, I. B. Schallenberger of Latrobe, Ray Seeman of Youngwood; treasurer, T. L. Ashcom, Jeannette; commissioner, James Offutt, Greensburg.

The following committee chairmen were named: Finance—Frank B. Miller, Greensburg; court of honor, John D. Hulton, Latrobe; troop organizer, Paul Abraham, Greensburg, educational, John L Shields, Mount Pleasant; publicity, C. M. Bomberger, Jeannette; camp civic service, Victor Sinder, Latrobe.

Alexander Mitchell department regional executive of the Boy Scouts of America, was the guest of honor at the dinner and business meeting. Mr. Mitchell explained the steps to be taken toward the organization of a strong county council. It was decided to establish the council's headquarters in Greensburg and an executive secretary will be appointed in the near future, at a salary of $3,000. The appointment will be made by the executive committee of the county organization

Present at the dinner were the following:

Greensburg—H. S. McIntyre, James H. Offutt, John D. Bott, C. M. Henry, S. W. Rose, A. B. Rask, D. E. Ruffner, C. T. Walthour, Dr. L. F. Wilson, Harry E. Reamer, Frank B. Miller, Glenn G. Vance, L. D. Robertshaw, Harry Irwin, R. M. Mears, Edward J. Byrnes and F. L. Rosette.

Jeannette—T. L. Ashcom, George D. Sailor, F. B. Meyers, C. M. Bomberger, D. M. Paul, George W. Shirley and P. W. Humiston.

Latrobe—B. H. Tiffney, Harry L. Brindle, Homer R. Mather, I. B. Schallenberger, W. S. Thomas, Robert C. Betts.

Irwin—W. D. Hockensmith, T. S. Perkins R. G. Broker, R. T. McCormick.

West Newton—J. F. Schell, W. D. Shaw and A. W. Cronshore.

Youngwood—S. L. Johnson and C. R. Haller.

Mount Pleasant—William Racusin, Howard M. Stoner and John L. Shields.

Aviator in Uniform Wins Leniency From Court in Uniontown

Thomas McTighe, member of the 49th U. S. Bombing Squad, appeared in court in Uniontown today in uniform to answer to charges of operating a car while intoxicated. His machine damaged a Uniontown taxicab to the extent of $856. This he has settled, he told the court, in asking for leniency. Besides this the insurance company has a bill of $200 for negligence. If he pays this and can get back to his post without being charged with desertion he will not be sentenced, the court informed him.

John Dureko of Superior was sentenced to four months in jail and $200 fine on a liquor charge. He must serve a month.

A pint of liquor found on his person will cost Mike Benosky of Uniontown $100. Otherwise he must go to jail. The court instructed him to read his parole carefully so that no misunderstanding shall arise if he should be called before the bar again

Mine Foreman Lane Hurt in Auto Crash

J. W Lane, mine foreman for the Mount Pleasant Coal & Coke Company at Beatty, is in a serious condition in the Latrobe Hospital, following an automobile accident Monday morning.

Mr Lane suffered a fracture of the left arm, a deep cut in the left side of his head, a bruise on his left hip and injuries to his chest. A son, Howard Lane who was also an occupant of the car, suffered only from the shock

United Brethren Revival Opened

Evangelistic services at the First United Brethren Church opened last night, with the pastor, Rev. J. H. Bridigum in charge. The subject was "Meddling With God."

Tonight the pastor will speak on "The Church That Disgusts Christ." In spite of the severe weather, a good attendance is expected. "Come and bring your family, your neighbors and their families," he says

Would Be for Specific Use of Established Playgrounds Organization.

MAYOR PAVES THE WAY

Scheme Provides for Raising $3,000 to $4,000 Additional by Kiwanis, Rotary, Legion, Culture Club, K. of C and Others and Hiring Supervisor

If City Council will appropriate $1,500 toward the playgrounds movement in Connellsville, the Woman's Culture Club, which has sponsored the playgrounds since they were launched six years ago, will go along with the Kiwanis Club, the Rotary Club, the American Legion, the Legion Auxiliary, the Knights of Columbus, the Elks and other organizations in financing an all-year recreation movement for men and women as well as boys and girls, with an employed supervisor. This program was laid before Council Monday night by Dr Katharine Wakefield, representing the Culture Club, following a meeting last week attended by representatives of several of the aforementioned organizations. From $3,000 to $4,000 in addition to what Council is asked to set aside will be necessary, Dr. Wakefield said.

If the members of Council will accept the proposal of Mayor Mitchell, head of the Department of Public Affairs, the $1,500 will be appropriated, for the mayor, after other department heads had said they could not see their way clear to cut amounts in their shares of the budget a cent, agreed to eliminate one or two policemen asked and insert $1,500 for the playgrounds movement.

Because Councilman James Wardley, head of the Department of Parks and Public Buildings, under whose department this would be appropriated, was absent action on this item and the budget as a whole was held over until next Monday night. The budget is said to be practically complete.

Dr. Wakefield explained to Council that since the playgrounds movement was launched six years ago the Culture Club had been financing it, with the aid of Council and the public "We are all here to make this a better place in which to live," the doctor said. "If we do not accomplish this we have failed of the objective of life." She said the club has felt it a duty to assist in the playgrounds movement for the benefit of the up-coming youth

Turning to the proposed movement for all-year recreation, not only for boys and girls but for men and women, Dr Wakefield said the Culture Club feels it cannot bear all the burden but is willing to go along with the organizations mentioned. The club feels that the city owes it to the children to help in this movement, in an official capacity and for that reason Council was asked to set aside $1,500. "That is what it cost last summer" she went on, adding that next summer it will be necessary to have new equipment, so that if Council will set aside the amount asked it may be possible through other agencies to raise the $3,000 or $4,000 that will be needed besides.

Representing the National Playgrounds Association in Western Pennsylvania, Mr. Thompson, introduced by Dr. Wakefield, made a plea for support of the playgrounds. Other towns near Connellsville have officially supported the movement with goodly sums, he said. He mentioned these: Monessen, $2,400; Monongahela City, $1,800 McKeesport, $7,400, of which $4,400 is for a pool and the remainder for playgrounds; New Castle, $2,500; Ellwood City, $2,200; New Kensington, $3,300.

Others at the meeting of last week agreed to appear before Council but not all came, presumably because of the near zero weather. Mrs B. F. Jones represented the Legion Auxiliary and Frank R. Sweeney the Legion.

Firemen Twice Called to West Side Residence

The fire department was twice summoned to the home of Nick Manzell in Twelfth street this morning. Fire from the grate spread to the timbers beneath. On the first trip the grate was not removed because Mrs. Manzell, ill in bed, was in the room and the firemen did not wish to cause any more annoyance than was absolutely necessary.

Members of the family were instructed to watch for any indications that the fire was not entirely extinguished. Not long afterwards more smoke appeared and the firemen were again summoned. This time the grate was removed and the flames entirely quenched.

Not Gibson Teacher.

Miss Edna Pearl Hart, a teacher in the South Connellsville schools, denies that she was the Edna Pearl Hart who was granted a marriage license last week at Cumberland.

"Our Near Neighbors" Discussed.

An unusually interesting program on "Our Near Neighbors" was presented at the semi-monthly meeting of the Woman's Culture Club yesterday afternoon in the club rooms in the Carnegie Free Library. Mrs. Louis Shrallow gave a short talk on "The Child in Music," and played appropriate selections. Miss Margaret Dull rendered two vocal solos. Miss Pearl Keck was the accompanist. Readings were given as follows: "Where East Is West in South America," Mrs. J. L. Proudfit; "The South American Woman," Mrs. Ida McElhiney; "Mexico and Her People," Mrs. A. B. Norton. Following the program a business session presided over by Dr. Katharine Wakefield, the president, was held. The following new members were voted on: Mrs. Fred H. Harmening, Mrs. Washington Herd, Mrs. A. M. Haines, Mrs. Gus J. Marakas and Mrs. J. J. Smith, all of Connellsville, and Mrs. Mollie Gibson of Dawson. A program on "Civics" will be rendered at the next meeting, Monday afternoon, February 4. Mrs. R. C. Lyon is leader and Mrs. A. C. Stickel and Mrs. J. M. Cecil will have charge of the music.

P. E. C. Meeting.

The Protected Home Circle will hold its regular meeting tonight in Pythian Hall. Officers will be installed. A lunch will be served and a social hour will follow.

Stag Dinner.

Invitations have been issued by the Comas Temple Club for its first stag dinner to be given Tuesday evening, January 29, at 6:30 o'clock in the dining-room of the Christian Church. The committee is composed of H. E. Mason, William L. Bouscher, W. E. Crows, P. R. Weimer, Chester K. McKosson and George E. Bowman.

T. J. Hooper Class.

About thirty-five members of the T. J. Hooper Bible Class of the First Presbyterian Church attended the regular meeting held last night at the home of Mrs. J. L. Proudfit. A business session was held, followed by a social hour. Bible games were played and later in the evening the committee in charge served delicious refreshments.

140 at Men's Meeting.

Approximately 140 men of the First Methodist Episcopal Church attended the second get-together meeting held in the Kiwanis Club rooms last night. A fine chicken dinner was served following which an interesting program was rendered. The meeting opened with the singing of "America," Joseph B. Henderson, executive chairman, presided. Dr. Henry N. Cameron of Dawson, superintendent of the district, spoke and Dr. B. W. Hutchinson, the pastor, also talked. The Peerless Quartet sang during the intermission. A solo was sung by Charles D. Bailey. Miss Betty Crawford of Dawson and Mrs. Homer Davis entertained with readings. Herbert Ellis and George Laing sang a duet. The next meeting will be on March 10. George W. Campbell is executive chairman for that meeting. Other chairmen are: Attendance, C. O. Bane; entertainment, W. J. Hicks; reception, Dr. B. W. Hutchinson; luncheon, Lyman K. Miller.

M. E. C. Club.

The M. E. C. Fancywork Club will meet tonight at the home of Mrs. Ada Jamieson in South Connellsville.

Lutheran Aid Meeting.

The Ladies' Aid Society of the Lutheran Church will meet Thursday afternoon at the church.

Father-Son Banquet.

Friday night a father-son banquet will be held at Trinity Lutheran Church under the auspices of the Men's Brotherhood Class. Every man in the congregation is invited and is asked to bring a boy of 10 years or over with him. The hour will be 7:15 o'clock. Dr. Harry J. Bell of Dawson will be the speaker.

Baer-Leckemby.

Announcement is made of the marriage of Miss Verna A. Baer, daughter of Mr. and Mrs. M. F. Baer of Dayton, Ohio, and M. Ray Leckemby, solemnized last Thursday in Dayton. The bridegroom served as detective of Somerset county under the administration of W. Curtis Truxal, a former district attorney of the county and is a World War veteran, having served overseas with Company C, 110th Infantry. The bride's parents formerly resided at Meyersdale. After January 20, Mr. and Mrs. Leckemby will be at home at Meyersdale.

Daily Fashion Hints

GRADUATED TUCKS

Give a most unusual effect to this frock of black satin, that is so flat and slim in silhouette. The flared hem is a ruffle of pleated Georgette that breaks somewhat the severity of line. Sleeves and yoke in one of cream all-over lace is an interesting contrast.

Banquet Contest Winners.

Winning for the third time in the Accident Prevention Contest of the West Penn Railways Company, Team No. 1 of Connellsville was banqueted yesterday at noon at the Pleasant Valley Country Club. In addition to the 13 members of the team there were a number of others present, including J. L. Horton, assistant to Vice-President Harry L. Mitchell of Pittsburg; W. S. Anderson, office manager of the Connellsville offices; S. J. Witt, master mechanic at Connellsville; P. A. Meyers, superintendent of track and roadway of the Coke Region Division; E. R. Koonor, assistant general superintendent; R. W. Eicher, chief instructor, and George Shumaker, dispatcher.

Coke Queen Lodge.

Coke Queen Lodge of the B. of L. F. & E. will meet Wednesday afternoon.

Magic Sister Council.

A meeting of Magic Sister Council of the Daughters of America will be held Thursday evening. An effort is being made to get out the degree team.

Sixth Anniversary Party.

Mr. and Mrs. George B. Soverns gave a delightfully appointed children's party Saturday afternoon at their home at Dickerson Run in observance of the sixth birthday anniversary of their daughter, Betty. The hours were from 2 to 4:30 o'clock. Twenty-five of Betty's small friends, also her school teacher, Miss Nellie Snyder, were present and spent an enjoyable afternoon at games and music. Prizes at games were won by Glen Cochran, Harold Myers and Alverda Soverns. At 4 o'clock a lunch was served.

Will Attend Wedding.

Mr. and Mrs. Julian F. Rosenbaum of Willis road will attend the Adolph-Davis nuptials to be solemnized Thursday night at 8:30 o'clock in the Concordia Club, Pittsburg. Miss Adolph and Mrs. Rosenbaum were classmates at Wellesley College, Wellesley, Mass.

Aid Society to Meet.

The Ladies' Aid Society of St. John's Lutheran Church will meet Sunday afternoon, January 27, at the home of Mrs. Charles Baird, 503½ West Gibson avenue.

Keystone Class to Meet.

The Keystone Class of the Christian Church of Vanderbilt will meet Wednesday afternoon at 3:30 o'clock in the home of Mrs. L. L. Dayton at Vanderbilt.

Not Quite So Cold Wednesday, Weather Bureau's Promise

Although last night was not quite so severe, the cold snap which began to settle Sunday night still grips this region. The official thermometer shows the minimum temperature last night to have been (we degrees) above zero. It rose rapidly during the morning hours to 32.

Considerable trouble in the city with frozen water pipes and drain systems was reported. Garages have been doing quite a big storage business, many owners of cars who have home garages not supplied with heat transferring their machines to the larger ones.

The thermometer registered 10 below at Ohiopyle yesterday. One farmer, the report said, ventured from his home, about two and one-half miles out in the country, and related a story of 20 degrees below.

The weather forecast today said Wednesday would be "not quite so cold."

The lakes at Trotter and Reidmore are reported frozen over.

Bok Offers to Let Senate Select Plan; Will Pay $100,000

WASHINGTON, Jan. 22.—Answering charges by members of the Senate "propaganda" investigating committee that his $100,000 peace plan was selected by a "picked" jury, Edward W. Bok today offered to let the Senate committee select a plan itself from the 22,000 submitted.

Bok said he would pay the author of the plan selected by the Senate $100,000 and defray all expenses of a nation-wide referendum on the plan.

WOMEN OF MIDDLE AGE

Read How Mrs. Walsh Was Helped by Taking Lydia E. Pinkham's Vegetable Compound

Mannington, West Virginia.—"I took the Vegetable Compound when having the turn of life. I had been sick for seven years. I would get a little better, then I broke down again. It would be hard for me to describe how I was, for I was a perfect wreck. I suffered with a pain in my left side, then I would have numb spells and I would think I couldn't live. I would have hot flashes, then would come weak spells. I was so weak I would think I couldn't ever get a meal ready. My work was a burden to me. I was not able to do my housework half of the time. A friend advised me to take Lydia E. Pinkham's Vegetable Compound, and it has given me strength and health. The hot flashes left me and I got better of the numb spells. That summer I could do my housework and worked in the garden a good bit. I tell all sick women what your wonderful medicine did for me, and will always recommend it. I was born in Marion County and still live in it. I am known to all my neighbors, and you can publish this statement because it is true."—Mrs. JOHN W. WALSH, R. No. 1, Box 36, Mannington, West Virginia.

Notice.

Members of Friendship Temple 25, Pythian Sisters, will meet at the West Penn waiting room at 2 o'clock sharp, Wednesday afternoon to go in a body to Baptist Church to attend the funeral of Mrs. Amos Halfhill, at 2:30 o'clock.—Advertisement.—22jan-1t.

Rev. Andrew Scese Dead.

Rev. Andrew S. Scese of Marguerite and a retired minister of the Christian Church died Saturday at the home of his nephew, Cyrus A. Davis, of Glassport. He was born 70 years ago in Fayette county.

Notice.

All members Magic Sister Council No. 103, D. of A. are requested to meet at 2 o'clock Wednesday afternoon at the lodge rooms to attend the funeral services of sister Nevada Halfhill.—Advertisement.—22jan-1t.

Troop 5 Meets Friday.

Troop 5 of the Boy Scouts will hold its regular weekly meeting Friday evening at 7 o'clock in the United Presbyterian Church.

Go South Tomorrow.

Mr. and Mrs. W. E. Mier of Pennsville will leave tomorrow for Orlando, Fla., to spend the remainder of the winter.

On Way to Florida.

James S. Braddock of Mount Pleasant was here this morning on his way to Florida.

To C. B. A.

Will hold benefit card party and dance Tuesday night in Maddas Hall.—Advertisement.—21-2t.

Want Something.

Use our "Classy-Find" ads.

Some Baking Powders cost you twice as much

but money can buy no better than DAVIS and you need not use as much

Bake it BEST with DAVIS BAKING POWDER

Fall Will Be Asked To Tell About His Hundred Thousand

By United Press.

WASHINGTON, Jan. 22.—Albert B. Fall, former secretary of the interior, was today subpoenaed to appear before the Senate committee investigating Teapot Dome. The United States marshal at New Orleans has been notified that the subpoena for Fall has been issued. Fall is in New Orleans.

Colonel J. W. Zevely, attorney for Harry F. Sinclair, oil man to whom Fall leased Teapot Dome, also was subpoenaed.

Fall will be asked to explain where he got $100,000 to buy a New Mexico ranch. His story and that of E. B. McLean, Washington publisher, from whom Fall said he borrowed the money, conflicted. Zevely will be asked to explain what he did with the $30,000 Sinclair stock and $25,000 Liberty Bonds, which G. D. Wahlberg, Sinclair's secretary, told the Senate Investigating Committee, were given to Zevely.

For Father's Cough.

January is usually one of the coldest months, and brings its share of coughs, colds and hoarseness. Take FOLEY'S HONEY AND TAR COMPOUND at the first sign of a cough or cold, as it loosens the phlegm and quickly brings relief to the inflamed membranes of the throat. "Your HONEY AND TAR COMPOUND has done wonders for my father, who had an awful cough. He is feeling fine now," writes Nicolasa Gonzales, Cuero, Texas. Sold everywhere.—Advertisement.

Rehearse Twice Weekly.

The Firemen's Band beginning this week will practice twice a week, on Monday and Friday evenings, to prepare for the concert February 28.

Grim Reaper

MRS. PATRICK F. CONNELL.

Mrs. Julia Malley Connell, 53 years old, a well-known resident of Dunbar, died at her home on Spears Hill this morning at 2:45 o'clock of complication of diseases. Mrs. Connell was born at Nashville, Tenn., January 6, 1881, and was the daughter of the late Charles and Mary Moran Malley. She had been a resident of Dunbar for 48 years, her family moving there in November, 1876. On June 21, 1881, she was married to Patrick F. Connell. To this union 11 children were born, seven of whom survive. The deceased was a member of St. Aloysius Church of Dunbar, the Altar and Rosary Society, and Branch 632 of the L. C. B. A. She is survived by her husband and the following sons and daughter: Thomas D. of Fairmont, W. Va., James V. of Dunbar, John J. of Akron, Ohio, Michael F. of Morgantown, W. Va., William C. of Filbert, Edward F. and Anna at home; also 10 grandchildren.

The funeral will be Friday morning from the home at 8:30 o'clock and high mass of requiem at 9 o'clock at the St. Aloysius Church. Interment will be made in the old St. Aloysius Cemetery.

CHARLES WERTHEIMER.

David Wertheimer, Sr., of South Pittsburg street, was called to Frederick, Md., this morning by the death of his nephew, Charles Wertheimer, Jr., who was taken ill March, 1922. He had been in frail health ever since and spent six months last year at Asheville, N. C., in hopes of regaining his health. Had he lived until February 18 he would have been 23 years old. Deceased was intensely interested in farming and had been superintendent of the Elmwood Dairy Farm up until the time of his illness. He spent two years at the University of Maryland where he specialized in agriculture and dairying and was also a graduate of the boys' high school at Frederick, Md. Besides his parents, Mr. and Mrs. Charles Wertheimer, he is survived by one brother, Philip.

The funeral service will be held Wednesday afternoon.

HARRY TIKEY.

The funeral service for Harry Tikey of Trotter was held Monday afternoon at Trinity Lutheran Church, with Dr. W. H. Hetrick, the pastor, and Rev. George Dietz, officiating. Acting as pallbearers were Henry and William Goglin, Leo Pilss and Bill Goglin, a cousin of William. Persons attending the funeral included Mrs. John Zimbusky, Mr. and Mrs. Charles Swartz, and Mr. and Mrs. Albert Haber of Morgan, John Zimbusky, Jr., of Cleveland, Mr. and Mrs. Gideon Knight, Edward Knight, Mr. and Mrs. Swartz and Raymond Swartz of Woodlawn, Mr. and Mrs. Andrew Crossland of Lemont, Mrs. L. E. Stevens of Youngwood, Mr. and Mrs. Dempsey Beatty of Nemacolin, Mrs. Albert Kurtz and son of Standard and Mrs. McLean of Uniontown. There were many floral tributes.

MRS. NANCY A. HILL.

Mrs. Nancy A. Hill, 90 years old, of Stephen Hill of Smithfield, died yesterday at the home of her daughter, Mrs. M. B. Swaney of Wilkinsburg. She was the widow of David R. P. Hill, formerly a contractor of Wilkinsburg.

NERVOUS HACKING

Can not be cured by a glass of water, but will disappear under the healing and soothing effect of

CHAMBERLAIN'S COUGH REMEDY

Every user is a friend

GULBRANSEN The Registering Piano

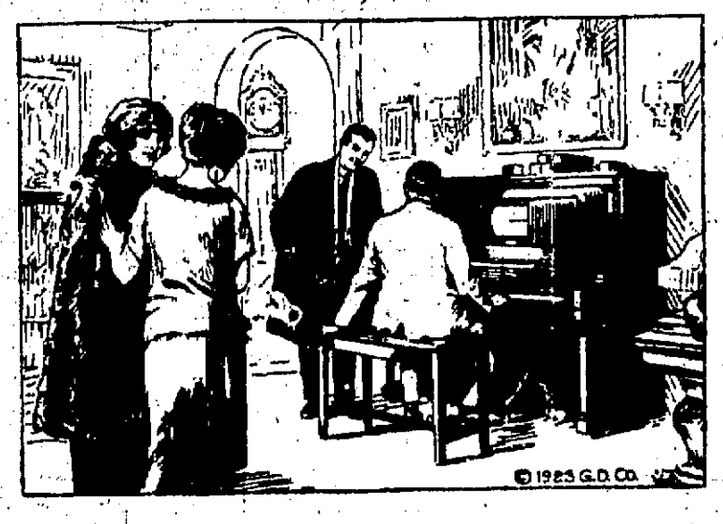

The Gulbransen is a Host in Itself

IT'S always time-to-go before you know it—when a Gulbransen Registering Piano furnishes the music!

Friends will class yours as a home they like to visit—where dull hours are unknown.

Your skill in playing the Gulbransen will win comment—and rightly so. From early evening 'til late you'll play songs, dances, classics—registering your own personal touch and expression through the amazingly responsive pedals of the Gulbransen.

Easy to play? Yes—just try it! Easy to play well? Yes—exclusive Instruction Rolls quickly show how. A superior instrument? Yes—in every way—construction, tone, finish and known value for every dollar invested.

The Gulbransen is indisputably unique and distinctive. Its development has been to give as direct control of music, through the pedals, as when playing by hand. Try a Gulbransen, and pass your own judgment.

Nationally Priced

Peter R. Weimer

127-129 E. Crawford Ave., Connellsville, Pa.

Eyes Right?

Let Us Tell You

If your eyes smart—if you have constant and annoying headaches — let us examine your eyes. Perhaps you need glasses. Our eyes are open to discover the defects in yours. Let us make your Glasses.

L. W. Carpenter

Jeweler & Optometrist

109 N. Pittsburg St.

Aesthetic Dancing Class

Tuesday Afternoon, January 22nd

at

3 O'clock in Elks Hall

Miss MacDowell will meet with the mothers and others who are interested, to discuss the educational advantages of Ballet and Aesthetic Dancing for children. The class in Aesthetic Dancing will follow at 4:15 instead of 3:30 as formally.

21jan-2t

Miss MacDowell's DANCE

Tuesday Evening, January 22nd

8:30 to 11:30

Elks Hall, Connellsville, Pa.

Beginners Class 7:00.

A legitimate dance for lovers of clean dancing. Children's class and Ballet and Aesthetic Dancing.

21jan-2t

W. N. LECHE CO.

Popular Priced Department Store

120 West Crawford Ave. Connellsville, Pa.

One Price & Cash

We Give S. & H. Green Trading Stamps

You always succeed with SWANSDOWN

Swansdown Icings and Candies are made in three minutes without cooking—always good because the uncertainty is removed. Recipes on package. At your grocer's.

100% pure cane sugar. Contains no corn-starch or other adulteration.

SWANSDOWN Powdered SUGAR

WM. T. SKELLEY

Tinner and Warm Air Furnace Repairman.

Gutters Renewed or Repaired. Tin or Copper Spouting Repaired on Short Notice.

112 Baldwin Ave. Tri-State Phone 268 Connellsville, Pa.

SHE'LL WEAR A SMILE

of satisfied pleasure after she has dined well at The Splendid Restaurant. Food cooked like mother's best; service as you desire it; quality and cleanliness matters of course; and, best of all in these days of high prices, only moderate charge. Just try us!

Special Business Lunch Daily From 11 to 2 O'clock, 35c—with Soup, Coffee, Milk or Tea.

REGULAR DINNERS, 50c.

Special Sunday Dinners with any kind of chicken you may wish and all the trimmings—at 75c.

Splendid Restaurant

Brinstone Corner.

Constipation lays you wide open to other diseases—relieve it with Kellogg's Bran

Don't take chances with constipation! This terrible ailment can send poisons into your system which may lead to serious diseases. The longer those poisons accumulate, the more dangerous they become. Begin at once to free your system from them.

Eat Kellogg's Bran. If eaten regularly, it is guaranteed to relieve the most chronic cases of constipation, or your grocer will return your money. It is nature's own way to make the intestine function naturally and regularly—for Kellogg's Bran acts exactly as nature acts. It makes forever unnecessary the use of habit-forming drugs and pills.

Kellogg's Bran, cooked and krumbled, has proved successful when all else has failed. This is because Kellogg's is ALL bran. Codtors everywhere agree that only ALL bran can be 100 per cent effective—they recommend Kellogg's Bran.

Eat at least two tablespoonfuls daily—in chronic cases with every meal. You will like it! You will enjoy the delicious nut-like flavor—the exclusive Kellogg flavor.

Eat Kellogg's Bran, cooked and krumbled, with milk or cream. Sprinkle it over other cereals. Cook it with hot cereals. Try it in wonderful bran muffins, bread, griddle cakes and other recipes given on every package.

Kellogg's Bran is the road back to health. It is made in Battle Creek and is served in individual packages at the leading hotels and clubs everywhere. Ask for it at your restaurant. It is sold by all grocers.

TIRE PLANT AT SCOTTDALE MAY BE OPENED SOON

Committee Named by Purchasers to Arrange for Financing Project.

AGNES GAMBLE INJURED

Special to The Courier.

SCOTTDALE, Jan. 22.—A meeting was held here by the stockholders who have purchased the holdings of the Sherman-Stresson Tire and Rubber Company at which they voted to appoint a committee composed of Attorney Glassburn of Uniontown, J. M. Weisel, C. W. Stauffer and E. M. Rutli, Scottdale, and R. C. Stresson, C. F. Dettrick and Frank Duttinger of Mount Pleasant to arrange for the financing and operation of the plant.

It is understood that several large organizations are interested and that the plant will likely be started soon.

Ankle Broken.

Miss Agnes Gamble, sister of Prof. J. Hunter Gamble, Miss Hattie Gamble and Miss Jean Gamble, is suffering with a fractured ankle at her home near Iron Bridge. Miss Gamble made a misstep going down the stairs and fell. She will be taken to the Memorial Hospital.

Very Cold Day.

Yesterday was reported as being one of the coldest days Scottdale ever had. Men working at the pipe mill said the thermometer had registered 10 below zero. At no time during the day was the thermometer any place in town that registered more than five above zero, and these showed a drop of two degrees in the early afternoon.

Bridge Club Meets.

Miss Georgia Wray was hostess at her home last evening to the members of the Fortnightly Bridge Club. A most enjoyable evening was spent.

Quiet for Police.

Chief of Police Frank Ganoe reported last evening that there had been no arrests in Scottdale over the week-end.

Aid Society Meeting.

The Ladies' Aid Society of the Methodist Episcopal Church will meet at the church on Thursday evening at 7:30 o'clock. The president, Mrs. Bloom, urges a full attendance.

McCudden at Standard.

Former Chief of Police Frank McCudden has taken a position as officer at the Standard mines of the H. C. Frick Coke Company. He works at night. Mr. McCudden, when he left the Scottdale force, had taken a position at Everson, but resigned this in favor of the Frick job.

Educational Classes.

The committee on religious education is arranging for classes to be conducted Wednesday evenings in conjunction with the prayer services at the Methodist Episcopal Church for eight weeks, beginning January 30. Four classes will be held. Persons wishing to attend anyone of them may do so. There will be study of Old Testament characters, Sunday school lessons, missions and personal work. Classes will meet either at 7:15 or 7:30 o'clock. All persons interested are asked to get in touch with the proper committee.

Going to Florida.

Miss Mary Cochran of Pittsburg spent the week-end with her sister, Miss Jean Cochran. Miss Jean Cochran, Miss Ruth Frye, and the Misses family of Pennsville expect to leave Wednesday morning for Florida, where Miss Cochran will spend a month or six weeks, and Miss Frye and the Misses will likely spend the rest of the winter.

Pine Tree of Great Span.

The spreading pine of Karasaki, on the shore of Lake Biwa, Japan, was one of the best known trees of the world, and one of the oldest. It was only 30 feet high, but it had a span of 154 feet. For many years it was visited by pilgrims, and tourists from other countries made a point to see it. Recently a solemn ceremony was conducted by a high priest in the presence of many other priests to transfer the spirit of this 1,200-year-old tree to a youthful descendant of 850 years, which sapling will receive the honors long accorded to the sacred pine.

W. N. LECHE CO.

128 West Crawford Avenue, Connellsville, Pa.

Specials

—in—

Ready-to-Wear

and

Piece Goods

Children's Gingham Dresses, in plaids, size 6 to 14 years—
$3.50 value—now ____ $2.95
$3.25 to $3.75 value—now ____ $1.75
$2.39 to $2.75 value—now ____ $1.39
$1.79 to $1.98 value—now ____ 98c

White Lonsdale Jean Regulation Middy Dresses, sizes 6 to 14 years:
$2.50 value—cut to ____ $1.79
$1.39 value—cut to ____ 98c

Infants' Long and Short Dresses—
59c value—cut to ____ 25c
$2.25 to $3.25 value—cut to ____ 98c

Infants' Brass Beds—
$3.25 value—cut to ____ $1.89
$3.75 value—cut to ____ $1.98

Light Percale Dressing Sacques—
79c to $1.25 value—cut to ____ 59c

Children's Gingham Panties Dresses—sizes 2 to 6, special—
$1.25 to $1.98 value—cut to ____ 88c

Ladies' Dress Skirts, in stripe box plaits—
$7.50 to $9.50 value—cut to ____ $5.90

Extra Size Bungalow Aprons—Special—
$1.69 to $1.98 value—cut to ____ $1.25

Children's Black Sateen Aprons—
$1.69 to $1.98 value—cut to ____ 98c

Ladies' Silk Blouses, in tan, blue, black, sand, rose and brown—
$8.50 value—cut to ____ $5.19
$9.50 value—cut to ____ $4.98

One Lot of White Shirts Waists—
$3.98 to $2.98 value—cut to ____ 79c

Bath Robes and Kimonas 1/4 Off

Boys' Heavy Suits, made of tweed and serge; sizes 3 to 7 ____ 1/4 Off

Children's Coats—
$4.98 value—cut to ____ $2.69
$3.95 value—cut to ____ $1.98
$3.50 value—cut to ____ $2.95

Children's Knit Sweaters—all colors—
$2.50 to $3.50 value—cut to ____ $1.98
$1.25 to $1.69 value—cut to ____ 98c
$3.50 to $3.49 value—cut to ____ $2.98

Infants' White Sweaters—
$1.89 to $3.25 value—cut to ____ 98c

One Lot of White Toques 10c & 20c

Ladies' Slip-over Sweaters, in all colors—
$2.39 to $2.50 value—cut to ____ 69c
$3.69 to $3.75 value—cut to ____ 98c
$3.75 to $4.98 value—cut to ____ $1.95

SPECIAL PRICES IN PIECE GOODS

Stripe Shirtings, in red and tan, green and tan and black and white, value 25c—cut to ____ 15c

All Wool, 54 Inch Plaid and Stripes—
$5.25 value—cut to ____ $3.95
$3.50 value—cut to ____ $2.95

Colored Organdy, in all shades, 40 inch width, in permanent finish—Special—
35c value—cut to ____ 29c

Figured Lawns, Organdy and Tissues—
50c to 75c value—cut to ____ 19c

Part Wool Dress Goods in light blue and copen—
75c to $1.50 value—cut to ____ 59c

Cotton Dress Goods, in brown and black—
69c and 79c value—cut to ____ 15c

Special Chiffon, black, white and red, 40 inch width—
$1.00 value—cut to ____ 59c

An occasional dose of
DR. CALDWELL'S SYRUP PEPSIN
Keeps young girls fit

False Modesty Wrecks Health

THE young lady just assuming the responsibilities of a woman is very apt to be self-conscious of her physical functions, and in consequence neglect them. There is no time, however, when it is more important for her to look after them. Chief among her troubles is constipation, and her suffering will be serious when she gets older if she does not regulate her bowels now. Mrs. Mary Keller of 152 Benton St., Sistersville, W. Va., was perplexed about her daughter until her own druggist told her they used Dr. Caldwell's Syrup Pepsin at his house, and she did likewise. Miss Irene Maciorska of 90 Peter St., Buffalo, N. Y., is glad her attention was called to Syrup Pepsin.

Safe for Young and Old

Let mothers with growing daughters interest themselves in this matter and see that their judgment is enforced. A rule followed by many is to take a spoonful of Dr. Caldwell's Syrup Pepsin once a week until the bowels function daily, and at such other times as there is headache, biliousness, sores and fever blisters, lack of energy and appetite, sleeplessness, indigestion.

A dose can be given in these conditions to any member of the family however young or old as Syrup Pepsin is a simple compound of Egyptian senna with pepsin and pleasing aromatics, and perfectly safe.

Public Recognizes Merit

You will quickly see the difference between a mild laxative like Dr. Caldwell's Syrup Pepsin and castor oil, or rough cathartics and physics. Syrup Pepsin acts gently and does not gripe. Increased doses are not necessary. A bottle can be had at any drug store, and a spoonful costs less than a cent. It has been successfully used for thirty years and is the largest selling liquid laxative in the world, over 10 million bottles having been sold in drug stores last year. Keep Syrup Pepsin in your medicine chest.

Send You Want to Try It Free Before Buying

Syrup Pepsin, 157 Washington St., Montgomery, Illinois.

I need a good laxative and would like to prove what you say about Dr. Caldwell's Syrup Pepsin by actual test. Send me a free trial bottle. Address to

Name .....

Address .....

Not more than one free trial bottle to a family

INCOME TAX IN NUTSHELL.

WHO? Single persons who had net income of $1,000 or more or gross income of $5,000 or more, and married couples who had net income of $2,000 or more or gross income of $5,000 or more must file returns.

WHEN? The filing period is from January 1 to March 15, 1924.

WHERE? Collector of internal revenue for the district in which the person lives or has his principal place of business.

HOW? Instructions on Form 1040A and Form 1040; also the law and regulations.

WHAT? Four per cent normal tax on the first $4,000 of net income in excess of the personal exemption and credits for dependents. Eight per cent normal tax on balance of net income. Surtax from 1 per cent to 50 per cent on net incomes over $6,000 for the year 1923.

TIPS FOR TAXPAYERS.
No. 17.

Taxpayers who discovered a debt to be worthless in 1923 and have in that year charged the account off their books may claim the amount as a deduction in their income-tax returns for that year. Bad debts may be treated in one of two ways: (1) By a deduction of the amount of the bad debts from gross income; (2) by a deduction from income of an addition to a reserve for bad debts.

Taxpayers who adopted for the year 1921 either method must continue the use of the same method, unless permission to change is obtained from the commissioner of Internal Revenue. Permission to adopt the reserve method is restricted to taxpayers having a large number of accounts, where credit is extended over a considerable period, and is not granted for the purpose of handling one specific bad debt.

Bad debts may be deducted in whole or in part. When deducted in part, the taxpayer must be able to show with a reasonable degree of certainty the amount uncollectable. Partial deductions are allowed with respect to specific debts only. To be allowed as a deduction a debt must be charged off in the year in which its worthlessness was discovered. The taxpayer should attach to his return a statement showing the propriety of any deduction claimed for a debt. Where the surrounding circumstances indicate that a debt is uncollectible and that legal action in all probability would not avail, proof of these facts is sufficient evidence of its worthlessness.

A valid debt proved to be worthless is not always a proper deduction. For example, unpaid amounts representing wages, salaries, rentals, or similar items of taxable income, are not allowed as deductions unless the amounts claimed as deductions have been included as income in the creditor's return for the year in which the deduction is sought for previous years.

Unpaid loans made to needy relatives or friends with little or no expectation of their repayment are not deductible, but are regarded as gifts.

No. 18.

Contributions to the United States, any State, Territory, or political subdivision thereof—city, town, county, or hamlet—or to the District of Columbia for exclusively public purposes are deductible from gross income to an extent not in excess of 15 per cent of the taxpayer's net income, computed without the benefit of this deduction.

The value of real estate presented to a city to be maintained perpetually as a public park is an allowable deduction. Subscriptions by citizens to a fund raised for the purpose of inducing an industrial plant to locate in their city would not be allowable deductions.

Deductions, limited as above, are also allowable for contributions to corporations, community chests, funds or foundations organized and operated exclusively for religious, charitable, scientific, literary or educational purposes, including posts of the American Legion, or the women's auxiliary units thereof, or for the prevention of cruelty to children or animals, no part of the net earnings of which inures to the benefit of any private stockholder or individual, and the special fund for vocational rehabilitation.

Every church constitutes a religious corporation or organization for the purpose of this deduction. Donations to missionary funds, church building, new rents, and assessments and dues paid to churches are deductible.

Deductions for contributions to political campaign purposes are not allowable. Amounts spent for lobbying purposes, the promotion or defeat of legislation, and for propaganda purposes, including advertising other than trade advertising, are not deductible.

Deductions may not be made for gift of alms to an individual for the relief of poverty or distress, but if made to an organization of the kind described above may be deducted even though the organization distributes its fund among such beneficiaries. Deductible contributions have been construed to mean money or property. The value of services to the organizations mentioned is not allowed as a deduction.

Dickerson Run

DICKERSON RUN, Jan. 22.—Emery Lewis Pratt Post No. 586, of the American Legion installed the following officers for 1924 Thursday evening: Commander, Louis Marotti; vice-commander, Edward Reed; treasurer, Dr. J. H. Hazlett; adjutant, Jesse Pratt; sergeant-at-arms, Harry Kessler. There was a large number of members present and much interest is shown. Arrangements were made for the post's fourth annual minstrel which will be held in March.

George and Ralph Newell were business callers at Pittsburg yesterday.

Mr. and Mrs. J. C. Riser of Connellsville were the guests of friends here last evening.

William Simmons was transacting business at Pittsburg Thursday.

Mrs. J. H. Ghrist was a Connellsville shopper yesterday.

Mrs. J. R. Dunn of Cleveland, Ohio, is spending this week here visiting relatives and friends.

E. J. Beatty was a Connellsville business caller last evening.

Miss Mae Dalton returned to her home at Wilmerding this morning after a very pleasant visit here with relatives and friends.

F. T. EVANS ESTATE
BOTH PHONES.

Custom Coal

Best Grade 9-ft. Coking Coal, Pittsburg Seam. Suitable for all domestic purposes. Free from Slate. Will not clinker.

BLACKSTONE COAL COMPANY

Tri-State 759-759. Bell 875-876
Mine Phone, Tri-State 615-W-R3

Lift Up the Lid!

Look for this Famous Trademark!

There's no Guesswork in Buying A Victrola from Aaron's!

Because in buying a Victrola you are absolutely sure of the highest quality and of the best value obtainable.

More than a quarter-century of successful achievement provides conclusive evidence of Victor supremacy. The experience gained through this constant development and the equipment specially designed to meet their particular needs, enable the Victor organization to maintain the high standard of Victor quality. There are also resultant economies in manufacture through which you benefit.

When buying a Victrola you get both Victor quality and Victor value —no matter what style or model you may choose.

And to make your Victrola selection at Aaron's is assurance of complete and lasting satisfaction. Here are five well-appointed music rooms where all of the different styles and models are conveniently displayed—enabling you to make your selection with real ease, deliberation and comfort.

Drop in tomorrow and let us play your favorite songs and music for you on the model Victrola you like best.

Victrolas are Priced Upwards from as Low as $25

Complete Home AARON'S Furnishers Since 1891

Easy Payment Terms Gladly Arranged, If Desired

Daily Fashion Hints

THE PEPLUM BLOUSE

Joins the ranks of overblouses to make a graceful counterpart to one's suit. This blouse is of navy blue crepe de chine, trimmed with red Georgette, hemstitched on in blue. The laced-up buckle effect on the belt with its two dangling balls is an unusual finishing.

Anything for Sale? Use our "Classy-Fied" ads.

Everybody Is Using Forst's Original Bare-to-Hair

Because it's the first thing that ever grew hair on a Bald Head.
DRUG STORES BARBER SHOPS BEAUTY PARLORS

COAL

8c a Bushel

At Mine, South Connellsville,

14c Delivered

MAY COAL CO.

Bell 475. Tri-State 115

CUSTOM COAL

Pittsburg Run of Mine Coal

16c Delivered

Walnut Hill Coal Co.

Bell 29. Tri-State 632

Jan-tf

"I'm Eating Like a Woodchopper"

"Your Nerv-Worth has built my nerves good and strong," said Mr. Staul, who resides on Miami Ave., Sidney, Ohio, "and my catarrhal trouble is improved so that I sleep and eat like a wood-chopper. I feel like I could go up against any prize fighter now. These are conclusive reasons as to why this man is enthusiastic about Nerv-Worth. It made him feel good.

Talk With the Expert at The Connellsville Drug Company.

Bumstead's Worm Syrup

"To children an object of mirth." Where directions are followed, IT NEVER FAILS. Despite scarcity and enormous cost of SANTONIN, it contains full dose. Stood sixty years' test. Sold everywhere or by mail, 50c a bottle.

Bst. C. A. Voorhees, M. D., Philadelphia

FURNITURE STORAGE, Local and Long Distance MOVING

Harry Dull Tfr. Co.

122 East Porch Street.

Best for Colds — FATHER JOHN'S MEDICINE — *All Pure Food*

OVER SIXTY-EIGHT YEARS OF SUCCESS

The Daily Courier

THE COURIER CO.
Publishers.

HENRY F. SNYDER,
Founder and Editor, 1879-1924.

MRS. H. M. SNYDER,
President, 1919-1923.

JAMES J. DRISCOLL,
President and General Manager.

GEO. M. BOSACK,
Vice-President.

MISS R. A. DONEGAN
Secretary and Treasurer.

JOHN L. GANS,
Managing Editor.

WALTER S. STIMMEL,
City Editor.

MISS LYNNE B. KINCELL,
Society Editor.

MEMBER OF
American Newspaper Publishers Association.
Audit Bureau of Circulation
Pennsylvania Associated Dailies.

Two cents per copy. 50c per month. $5.00 per year by mail if paid in advance.

Entered as second class matter at the postoffice, Connellsville.

TUESDAY EVENING, JAN. 22, 1924.

A MEMORIAL TO ZACHARIAH CONNELL.

The suggestion of a permanent memorial to Zachariah Connell, founder of Connellsville, as proposed in a communication to City Council, will no doubt enlist interest and sympathetic consideration by that body and citizens generally.

Honor of this character has already been paid Colonel William Crawford who, with Zachariah Connell, figured so conspicuously in the early history of this section. The handsome bronze statue which graces the lawn of the Carnegie Library—designed and executed by a much lamented Connellsville artist—is a form of tribute which will remind all succeeding generations of the services Colonel Crawford rendered this community and the nation which was in the making during the years of his activity as the friend of Washington, colonial official and soldier.

It would be a matter of historic justice to provide a similar memorial to Zachariah Connell. He did not serve in the same capacities as Colonel Crawford and perhaps attracted less public notice in his time than the dashing and brilliant leader of the hardy pioneers, but he was a man of sturdy character and unselfish in behalf of the interests of the town which bears his name. For many years even his grave in the northern outskirts of the city was neglected and its location almost forgotten until the local Grand Army Post appropriated funds to erect a suitable marker. Aside from this and the making and erection on the old Fourth Ward school building of a wooden statue by Worth Kilpatrick there has been no attempt made to give recognition of Connell's services in such form as will endure for all time and serve to show that we have a community pride in such things.

It is hoped, therefore, that the suggestions to City Council will lead to definite action being taken with a view to paying fitting and deserving but long delayed tribute to the city's founder.

PINCHOT CODE DECISION.

The decision of the State Supreme Court on the Pinchot code settles only certain points about which contention has been raised. Other features are still open to attack, the decision having mainly to do with the broad question of the constitutionality of the act as a whole because the subject of the act was not clearly expressed in the title and that the act was so comprehensive that it did not come within the one-subject provision of the Constitution.

Inasmuch as the validity of all sections of the act was not passed upon there will doubtless be further tests, the opponents of the measure having been very determined in their contentions that it is unconstitutional in other respects than has been determined by the Dauphin county court, the judgment of which the Supreme Court has affirmed. If such tests are made it will mean long drawn out proceedings in the courts. Before these questions can be settled the Legislature will be in session and the revision of the code will, in that event, form a subject of protracted debate.

It is unfortunate, therefore, that the decision of the highest court did not cover all the controverted points.

The Lesson of the Shenandoah

Philadelphia Ledger.

The French seem to have misconstrued the lesson to be derived from the experience of the Shenandoah. They say that it proves once more the superiority of the plane over the dirigible. That is a negative aspect of the victory of the Shenandoah's crew over the besieging elements.

What counts in the affirmative is the fact that the airship rode out the storm, and the gallant sailors brought her back to the hangar against the odds. They learned a great deal more from that wild, anxious journey than many days of fair-weather navigation could have taught them, and what they learned will apply in the use of airships of any and every type.

Popular at Last.
Harrisburg Telegraph.

The income tax collector is after the former Kaiser, and, for the first time in our life we think well of the income tax.

They're Always Handy.
Farm Life.

Uncle Levi Bink says that when you can't remember what your wife told you to bring home, bring hair pins and a loaf of bread.

Is Pennsylvania for McAdoo?

Johnstown Democrat.

The Hon. Bruce F. Sterling has been in Washington, telling Democrats that Pennsylvania is strong for ex-Secretary McAdoo and for Andrew J. Volstead. Just what he bases this claim on is not clear.

Mr. McAdoo is undeniably popular with railroad workers. But railroad workers are not as a rule identified with the Democratic party. Perhaps an overwhelming majority of them consistently vote the Republican ticket.

It is to be doubted whether they would support Mr. McAdoo were he nominated. Before anything else they believe in the protective tariff. They believe also (against the testimony of their own experience) that Republicanism is synonymous with prosperity. They feel a strong personal inclination toward the former director of railway administration, but it would not be sufficient to carry them over into the Democratic camp.

There is something fantastic in the Sterling championship of the dry cause which the ex-secretary of the treasury has made his own. For years there had not been a more outstanding wet in Pennsylvania than the Uniontown lawyer. He had fought the battles of the wets with might and main and when he was in congress and later it was the common understanding that he still represented wet interests in sympathy if not otherwise. It has been the occasion of no little surprise among those who have trained with him in the past to find that he has now completely reversed himself and that he has taken a front seat in the Anti-Saloon league bandwagon beside the Hon. William Gibbs McAdoo.

Pennsylvania Democrats may be as dry as Mr. Sterling pictures them or as he hopes they may be at the primaries. That has yet to be demonstrated. The only test of sentiment in the party on the subject was that which took place when Joseph F. Guffey ran as a dry contested for the Democratic nomination for governor against Judge Eugene C. Bonniwell as a wet, the latter winning by a handsome margin. It is believed that this experience had the effect of moderating Mr. Guffey's enthusiasm for the dry cause. At least, he is now understood to be prepared to try conclusions with Bruce F. Sterling as a candidate for re-election to the national committee.

There is no evidence that Democratic sentiment has even begun to crystallize in the matter of presidential preference. Mr. McAdoo unquestionably has a considerable following. So has Senator Underwood. So has Governor Al Smith. So has Senator Ralston. Perhaps even Governor Cox has some who would be glad again to lend him their support. But up to the present time Democrats have given little actual thought to the big question which now confronts them and it is anybody's guess what their final decision will be.

Our personal judgment is that Mr. McAdoo has not improved his case with the Democrats of this state by his espousal of the cause of Brother Wayne B. Wheeler. Democratic principles and Democratic traditions alike conflict with that cause. He cannot in one breath preach the doctrines of Thomas Jefferson and in the next proclaim those of Andrew Jackson Volstead. Yet this is apparently what he is preparing to do. And Mr. Sterling as his campaign manager in this state seems to think that these conflicting appeals can be reconciled and that Pennsylvania Democrats who still remember the great traditions of their party are ready to abandon them and to go trailing off after strange gods.

Treat Postal Employes Justly

Pittsburg Post.

It is time for the American public and Congress to give effective consideration to the plea of postal employes for justice in the matter of salaries. In a period in which the cost of living has been steadily increasing, and with repeated additions made to the pay of other workers to meet it, the postal employes have been largely neglected. Well trained men, after years of faithful service to the public in the handling and delivery of the mails, have been held to a maximum of $1,200 a year, with the compensation of the first grade workers fixed at $1,400. Reflect upon this: "A competent worker in the postal service calls for long and intimate experience and unerring accuracy. It is necessary to enroll high grade men in the service through competitive civil service examinations in order to maintain it at a proper standard of efficiency. The postal service is vital to the very lives of the people. A misdelivered letter may mean much worry or suffering between members of a family or intimate friends or it may mean great financial loss." In view of that demand for accuracy and faithfulness, there should be reasonable pay for the service.

Naturally the people are more intimately acquainted with the service of the letter carriers. They see their "postman" out in all kinds of weather, and frequently carrying heavy burdens. Their regularity has to be clock-like. Who would begrudge them a reasonable increase in pay? Who would deny it to any of the faithful workers in the system? Let justice be done to all.

By the new re-classification bills introduced in Congress, the compensation of the postal employes would be: For first grade, $2,000; for second, $2,200; for third, $2,400; for substitute clerks and substitute carriers 80 cents an hour. "It is further recommended that the salaries of railway mail clerks and rural letter carriers be re-classified and increased and that no superintendent of a first or second-class postoffice or at a postal station shall receive a salary less than $100 in excess of the highest paid clerk or carrier in said postoffice."

Not merely the friends of the postal employes, but all lovers of justice, should lift their voices in behalf of these faithful servants of the public. Write to your representatives in Congress on the subject.

Special Exemptions Work Injustice

Ohio State Journal.

The present income tax law permits the taxpayer to deduct from his taxable income such contributions as he may have made in the course of the year to religious, charitable, scientific, literary or educational organizations. This provision served a justifiable purpose during the war, when it encouraged large contributions to the relief work positively essential at that time. There is not much reason for its continuance now.

A charitably inclined man may give generously to private individuals who need help and do more real good with his money than if he gave to organized societies, but such benefactions cannot be deducted in his income tax return. Besides, to bribe a man to be charitable is not very edifying. If this exemption were canceled it would make quite a difference in the government's revenue from the income tax. It may be said that the exemption helps worthy organizations to get the money to carry on their work. But they have shown remarkable facility in getting the money and, moreover, the government's interest in the income tax is not to help private causes but to obtain for its own necessities as much money as possible from the lowest possible rates of taxation. Special exemptions in tax laws always work injustice.

What Causes Earthquakes?

The Forum.

The earth is hundreds of millions of years old, but it is not yet "finished" in the sense that a sculptor would use the term. Nature is a leisurely modeler to whom the earth is still a plastic mass to be patted, twisted and pressed for aeons to come. Some of this incessant molding and straining of the earth's crust is due to the tides, some to the erosive effect of wind, rain, and flowing water, some to the carrying away of material from one part and to its deposition in another; and some to volcanic action. The pressure of the sea must also have its effect; for where the ocean is six miles deep the pressure amounts to over nine hundred tons to the square foot.

Again, there is the almost incalculable weight of enormous mountain ranges a weight which tends to squeeze the underlying strata to either side. There is lastly a shrinking of the interior and a consequent readjustment of material and forces which manifest itself in both a piling up and a subsidence of masses at the surface. The brittle crust of the earth is in a constant state of strain, and when the strain becomes too great a few miles beneath the surface, an earthquake is nature's method of temporary relief.

May Be Something in a Name.
Leachville (Ark.) Democrat.

Mr. and Mrs. Jack Redwine have gone to housekeeping and have put in a modern cellar.

Lawyers' Winning Ways.
Columbus Dispatch.

Sometimes lawyers win cases by introducing evidence and sometimes by suppressing it.

A Hot Fight.
Omaha World Herald.

The rebel attack upon the capital city of Tobasco was repulsed. Must have been a hot fight.

Why Some People Have Heads.
Illinois State Journal.

The only use some people have for their heads is to keep their ears apart.

Just Folks

Edgar A. Guest.

ENVY.

"Envy" said my father "is a waste of time my boy
If the other chap has something which you're eager to enjoy
If he's cleverer or wiser, if his weekly pay is more
Or his roses somewhat finer than the ones above your door,
Don't envy him his glory—there's a better thing to do:
Be as good a man as he is and those joys will come to you.

"If you'd like to be a scholar there are books on every shelf
Sit up nights my boy, and read them and get knowledge for yourself
If it's skill that you are craving there's a sure and certain way
You can be your neighbor's equal if you'll practice every day
But don't envy anybody, you'll regret it if you do
For you'll find the time you've wasted would have made a man of you.

"If it's money you are after you can earn it if you will,
If you'll give yourself to practice you'll acquire the touch of skill
If you like your neighbor's roses and they're better than your own,
You can have them if you'll study just how roses must be grown
But don't waste your time on envy—that's the method of the shirk
You can gain the joy you're craving if you'll only do the work."

(Copyright 1924, by Edgar A. Guest.)

Form a new habit every day. Start now, read the Classified daily.

The Community Market Place

Where Buyers and Sellers Meet

Let The Courier Classified Fill Your Wants

It pays to read what other people pay to have printed.

PUBLIC NOTICES.

FLORISTS

CUT FLOWERS, WEDDING BOUQUETS and floral designs of all kinds. James E. Schell Florist, Bell 587, Tri-State 880-J. South Connellsville, Pa. 21sep-tf-con

LOST—FOUND

LOST—BUNCH OF KEYS ON CHAIN with leather cover. Finder will be rewarded. Call Bell 110-J. 22jan1t

LOST—2,800 INDEX (RECORD) cards. Sometime Friday afternoon, January 18th. Between Brownsville and Perryopolis. Reward. Call Bell Phone 710, Connellsville. 21jan2t

FOUND—LADY'S WRIST WATCH January 12th. Owner may have same by identifying and paying for this ad. Call after 6 o'clock, Bell 412-R. 22jan1t

BUSINESS SERVICE.

PROFESSIONAL

PRESERVE AND PROTECT YOUR vision. You have only two eyes. If they should fail you—what then? Dr. I. W. Myers, Woolworth Building. 4jan-tf-con

MOVING TRUCKS.

FIVE TON DUMP TRUCK FOR hire. P. B. Kessler, 616 McCormick avenue. Bell 1098, Tri-State 554. 17nov-tf

PERSONAL

WE HAVE PARTS FOR THE latest look-ups in Neurodyne, Cosmos, Priest Relax, Flewelling. Three circuit regenerative and others. Radio Specialties Company, 101 North Arch street. 20nov24-con

JAMES TAXI SERVICE, DAY AND night. Immediate—careful—courteous. Both Phones No. 2. 117 South Pittsburg street, Connellsville. 25sept-tf-con

TAXI AND TRANSFER

OPPMAN'S TAXI AND TRANSFER. Local and long distance moving. We specialize in moving household goods. Both phones. Opposite Postoffice. 27sept-tf-con

ARMBOSE DIEHL ELECTRIC CO. THERE ARE MORE THAN ONE thousand Lorobell Electric Washers in use in the Coke Region. Free demonstration. Call Earl McGraw, permanent representative, 109 Hays Avenue. Bell 967, Tri-State 757. 10jan-tf-con

GLOTFELTY'S TRANSFER

BY ARLINGTON HOTEL. BELL Phone 884. Tri-State 571. Moving a specialty. The best equipped moving trucks in Fayette County. Expert packers, careful drivers. Prices reasonable. 8jan-tf

CLEANING—PRESSING.

WE CLEAN, REPAIR AND PRESS ladies and gents suits. All work done by the latest improved machinery. American Tailoring and Dry Cleaning Co., 311 North Pittsburg street. Bell 1350-J. 4oct-tf-con

CLEANING AND PRESSING. REmodeling done as you like it. Fall and winter samples now on display. S. Prestia, 130 E. Grape Avenue. 4oct-tf-con

CLEAN CLOTHES SPEAK FOR A man's good character. Have your clothes cleaned often at the Fashion Tailor, 905 West Crawford. 28sept-tf-con

SINGER SEWING MACHINE

FOR SALE—THE SINGER SEWING Machine Company has a number of used machines for sale from $10.00 to $50.00, or a new one cash or credit for only $3.00 a month. Ask for Mr. Smiley, 143 South Pittsburg street. 8jan-tf-con

Adding Beauty and Charm to Your Home.

By the use of good wall papers. It is our earnest desire to give satisfaction. When a "home" takes on added beauty through our efforts it gives us real pride and adds considerably to our reputation. We also sell Brenlin Window shades, let us give you prices on your new home. Many of our new Spring wall paper patterns are now in stock. O. H. Gaitys, Wall Paper & Decorating, 128 South Pittsburg street. 10jan-tf-con

PERSONAL SERVICE

DOMESTIC ELECTRICIANS. CHANdeliers, wiring and electrical supplies. Chorpenning Electric Co., 119 North Meadow Lane, Connellsville. 26dec-tf-con

WANTED.

WANTED—GIRLS MUST BE 16 years of age or over. Connellsville Silk Company. 29dec-tf

WANTED—SEVERAL OFFICES TO clean by reliable woman. Good references. Address J. care Courier. 10jan6tx

WANTED — GIRL FOR GENERAL housework. Apply 602 Trump avenue, South Side, or Bell 441. 21jan3t

WANTED—TO RENT NICE APARTment of five or six rooms and bath or five or six room house. Call Bell Phone 764 or write "X" care Courier. 21jan3t

WANTED—SEWING. 600 TRUMP avenue. 12jan6tx

WANTED—MILL, FACTORY AND office workers make more money in your spare time. $35 weekly easily made, send for free sample. Temple Sales Co., Lowellville, Ohio. 21jan1tx

WANTED—GIRL FOR GENERAL housework. Inquire 122 West Peach street. 22jan-tf

WANTED — AN EXPERIENCED saleslady in shoe department. Apply at once. The Peoples Department Store, 120 North Pittsburg street. 22jan1t

WANTED—POSITION AS HOUSE Keeper by young woman with one child. Write Box 60 care Courier. 22jan1tx

WANTED — RAILWAY POSTAL clerks. Start $1,38 month. Railroad pass. Hotel expenses paid. Vacation with pay. Promotions. Life job. Test examination free. Columbus Institute, Columbus, Ohio. 21jan1t-tues-x

WANTED—GIRL FOR GENERAL housework. Apply 501 Vine street. 10jan6t

RENTALS.

FOR RENT—GARAGE LOCATED on North Third street. Inquire 126 W. Peach street. 20sept-tf

FOR RENT—STORE ROOM LOcated 205 Water street. Inquire 126 W. Peach. 1dec-tf

FOR RENT—THREE FURNISHED or unfurnished rooms, near trolley car and B. & O. Shops. Call Bell 268. 10jan3t

IS YOUR WATCH TOO FAST OR SLOW? TO A WATCH REPAIRER GO.

READ THE WANT ADS

FOR RENT — TWO FURNISHED rooms for light housekeeping. Call Bell 350-J. 18jan1tx

FOR RENT—TWO LARGE ROOMS 703 McCormick Ave. 19jan3t

FOR RENT—ONE LARGE FURNISHed front room. 340 Witter avenue. 19jan3tx

FOR RENT—THREE UNFURNISHed rooms. 615 Trump avenue. 19jan3tx

FOR RENT—TWO UNFURNISHED light housekeeping rooms. 219 South Eighth street. 19jan6tx

FOR RENT — FURNISHED BED room at 147 North Pittsburg street. 19jan4tx

FOR RENT — SIX ROOM HOUSE and bath. Bell 1895-M. 2-jan3tx

FOR RENT—BUNGALOW WILL divide no house with couple. Call Tri-State 1d. N-R 1. 21jan6tx

FOR SALE.

FOR SALE—USED AUTO PARTS OF all kinds for any make car. Save two-thirds on your auto parts. Auto Wrecking Co., McCormick and Gibson. 25sept-tf-con

FOR SALE—SPECIAL SALE ON electric stand lamps, silk shades for only $9.00 for this week only. Duofolds, $69.00. Ten piece dining-room suits $185.00. Connellsville Furniture Company, 108 North Pittsburg street. 5dec-tf-con

FOR SALE—UTICA IRONING MAchines. They make ironing day a pleasure. Come in and ask for a demonstration. You'll be surprised how easily they work. V. P. Freed, 108 South Pittsburg street. 11jan-tf-con

FOR SALE—HEMSTITCHING AND Picoting Attachment fits any sewing machine. Easily adjusted. Price $2. Personal checks 10c extra. Marsh Bros., Wilmington, Ohio. 18jan6tx

FOR SALE — SCREENED COAL. Bell 1005. Tri-State 554. 19nov-tf

FOR SALE—WE ARE REDUCING our stock of men's dress shoes. Good styles. Peter Diamond Brand shoes. Come and see them. F. M. Postilli, next to Y. M. C. A. 1oct-tf-con

FOR SALE—HARDMAN USED piano—Good condition, $185. Also 10 other high grade used pianos $85 up. Including player piano. Terms. Peter R. Wolmer. 10jan8t

FOR SALE—A VERY DESIRABLE building lot on Race street, near Davidson avenue. Right price to desirable party. Call Bell 850-J, after 6 P. M. 21jan3tx

FOR SALE—ONE FRESH GOAT with two small ones. Inquire Rendina's Park or 219 Market street. 22jan3tx

FOR SALE — FIRST MORTGAGE $1,000 to $1,500 to net 7% on improved city property. M. W. Morrison, Box 619, Uniontown, Penna. 21jan4t

The rate on all Classified advertisements is one cent (1) a word per insertion, payable in advance. The minimum rate is 25c. Cards of Thanks will be charged at a flat rate of 50c. All classified ads must be in by 11 A. M. to insure publication that day. To aid the readers to more readily find their wants we have adopted the following system of classification.

BUILDING MATERIAL

BARRELL LIME, HYDRATE LIME, Lehigh cement, Barrett roofing, frame lumber, dressed lumber, sash, doors, lath and plaster. Keystone Planing Mill Company. 19dec-tf-con

COAL.

TOUGH COAL & SUPPLY COMPANY has dumped a car of mine run coal from Clarksburg field. Nine foot vein, good burning coal, large lumps, 16c at the yard, 18c delivered. Come and see it. Tough Coal & Supply Company. Bell 1018, Tri-State 271. 24dec-tf-con

WASHINGTON RUN COAL.

16c DELIVERED. L. NICHELberger. Bell 1140-R. 3jan30tx

AUTOMOBILE.

USED CARS FOR SALE.

FOR SALE—ONE OLDS EIGHT 5-passenger Touring. Good paint and upholstery and in A-1 shape mechanically. A real bargain. Bell 196. Wertheimer Motor Co. 17oct-tf-con

FOR SALE—1922 OLDS 8 SUPER Sport, 1922 Olds 4 Touring, 1921 Ford Sedan, 1921 Cleveland Touring. Olds-Fayette Motor Company. Bell 574, Tri-State 765. 117 East Apple street. 29dec-tf-con

FOR SALE—GOOD USED CARS 1921 Touring starter. Good shape $175.00. 1920 Coupe, starter, Rayfield Axle Hasselers, bargain at $225.00. 1920 Touring with starter, in good shape, $110. Hyatt Motor Co. Bell 159. 3dec-tf-con

FOR SALE—KILL THE JUMPS and jerks out of your Ford. Let us install an Atwater Kent ignition system. Connellsville Automotive Company, Inc. West Crawford avenue at corner of Third, Connellsville, Penna. 1dec-tf-con

FOR SALE—ONE FORD TOURING, $125.00. Overland Touring, both late models. Terms or your car taken as part payment. Connellsville Nash Co., 908 West Crawford avenue. Bell 1168. 16dec-tf-con

FOR SALE—1921 DODGE TOURING, 1923 Ford Touring, 1921 Ford Sedan, 1920 Ford Coupe, 1918 Scripps-Booth Sport Roadster, 1921 Harley-Davidson Motorcycle. Will demonstrate. Easy terms. Elkon Motor Company, 110 W. Apple street. 10jan-tf

FOR SALE — CLEVELAND TWO door Sedan 1923 model, 1923 Cleveland Sport Model, 1923 Cleveland Standard Touring. Fagan & Rittenberger, Brookvale. 10jan-tf-con

FOR SALE—1921 BUICK ROADSTER, 1923 Buick Sport Touring, 1920 Buick Six Seven passenger Sedan, One Franklin Roadster. Connellsville Buick Company, 250 East Crawford avenue. 11jan-tf-con

FOR SALE—THE BEST AUTOMOBILE value of today. The Flint Six. This is Durant's masterpiece and we invite you to compare it with other cars in its class. Now on display at The United Motor Company, 611 West Crawford avenue. 21jan-tf-con

FOR SALE—LOOK AT THIS BARgain. Ford Touring, new top, good rubber, just overhauled in A-1 shape, $150.00. Bell 984. 21jan4tx

FOR SALE—FORD TON TRUCK, two ton Diamond T Trucks, two Ford Roadsters, Four Ford Tourings. T. F. Keany Garage, 127 North Eighth St., West Side. 22jan1tf-con

THAT FROZEN CYLINDER BLOCK. WHY NOT HAVE IT WELDED AND save money? Remember our welding is guaranteed. Bell 215. Connellsville Welding Company, 212 East Apple St. 22jan-tf

AUTOMOBILES.
SERVICE STATIONS.

BRAKES RELINED BY MACHINery. It's done by countersinking the rivets and only brake lining exposed. See Denny Hickey, Brake Service, West Side Garage. 16oct-tf-con

AUTO PAINTING—CAR FINISHED $25.00 and up. Curtains and tops made and repaired. All work guaranteed. Quick service. Connellsville Auto Painting Company, opposite Olds Fayette Motor Company. Tri-State 650. 5dec-tf-con

REAL ESTATE.

FOR SALE—ONE LOT ON NORTH Seventh street. Easy terms. Price $230. Inquire 126 West Peach street. 16may-tf

FOR SALE—ONE OF THE MOST beautiful South Side homes. Brick, eight rooms, double garage. Built one year. John L. Grady, First National Bank Building. 19dec-tf-con

FOR SALE—DOUBLE HOUSE AND garage. Cement cellar, electric light and gas, hot air heat, good location, near B. & O. shops and Trolley car. Bargain to quick buyer. Write "M" care Courier. 10jan3t

FOR RENT—FOUR ROOMS AND bath. Light, heat, water and gas furnished, all conveniences, good location, no children. Inquire 126 West Peach street. 22jan-tf

NOTICE TO RAILROAD MEN.

FOR SALE—EIGHT ROOM HOUSE, two six room houses, all modern conveniences, good location. Why pay rent? Easy monthly payments. W. H. Lepire, 210 East Crawford avenue, Connellsville, Penna. Tri-State 852. 22jan-tf-con

LEGAL NOTICES

APPRAISEMENT NOTICE.

Goldsmith & Goldsmith, Attorneys.

IN RE ESTATE OF MARY P. MASCARI, deceased. In the Orphans' Court of Fayette County, Pennsylvania. No. 120 December Term, 1923. We the undersigned, having been appointed by the Court to appraise and set apart to August C. Mascari, real estate and personal property of Mary P. Mascari, late of Connellsville, Fayette County, Pennsylvania, deceased, of the aggregate value of Five Thousand ($5,000.00) Dollars under the act approved the 7th day of June A. D. 1917, P. L. 431, do hereby give notice that we will appraise the said property on the premises, situate 609 East Gibson Avenue, Connellsville, Fayette County, Pennsylvania, at 10 o'clock A. M., on Saturday, February 9, 1924, and the same will be approved by the Court on the 11th day of February, 1924, unless exceptions thereto be filed before that time. W. D. Mains, Thomas J. Cooper, Appraisers. 17jan3t-tues

Abe Martin

"A man's only as good as he wants to be if he wants to be good bad enough."

SEE CHEVROLET FIRST FOUR DOORS VALUE TRANSPORTATION

Mason Motor Co.

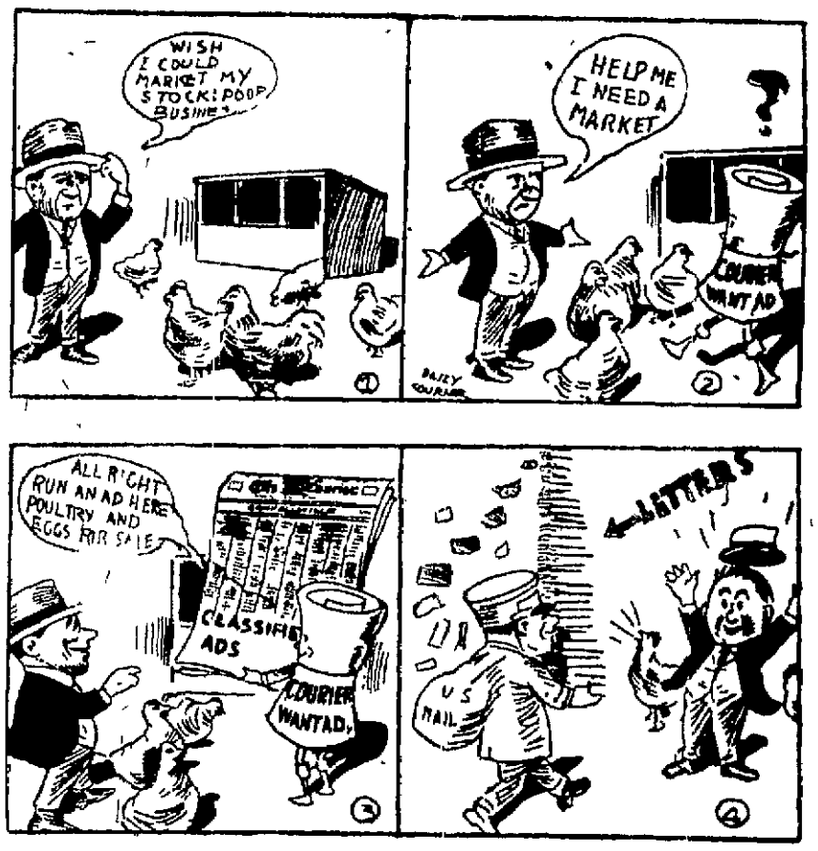

COUNCILMANIC COMMITTEES ARE NAMED

Other Business Transacted at Meeting of New Mount Pleasant Body.

"SILENT POLICE" USELESS

By United Press.

MOUNT PLEASANT, Jan 22.—Council held a special meeting last evening when the report of the auditors John W Millar, W Scott Lane, and W. W Washabau was received and referred to the finance committee before being published.

President Arthur Gearhart announced his committees as follows

Finance—S C. Stevenson, C E Dixon and George Koontz

Streets—James Olinger, Jesse Harris and C E Dixon

Light, water and fire—E B Swartz, Mr Koontz and Jesse Harris

Property committee—C. E. Dixon, James Olinger and E B Swartz

Police—Jesse Harris, John Nixon and S C. Stevenson

Ordinance—John Nixon, William Miller and E B Swartz

Sewers—William Miller, John Nixon and James Olinger.

President Gearhart reported for the benefit of the new members that Mr Glazier of the West Penn who was to have been present concerning the police lights system was unable to be there, but that the West Penn through Mr Glazier, had promised to install five police lights in Main street at a cost of $85, but that the company had "backed out" saying it would cost more than that, possibly not much. He also explained that it was almost a year ago that the lights were to be installed This was referred along with the fire boxes, to a committee to investigate and report on at the next regular meeting

It was decided to ship back the 'silent police,' as the streets here were not wide enough to use them

Daughter Born.

Mr and Mrs John Walker of Washington street are the parents of a daughter, born at their Washington street home Sunday Mrs Walker before her marriage was Miss Irma Bobbs.

Dr. Shelar Inspector.

Dr I W Shelar has been appointed deputy inspector of the parochial schools of this place. The appointment comes through the Health Department at Harrisburg, and has to do with the law recently passed that all parochial school children must be vaccinated.

Elite Club Meets.

Miss Mary Hanah McNaughton was hostess to the members of the Elite Club at her Washington street home Officers for the coming year were elected as follows: President, Mary Waters, vice-president, Blanche Osterwise secretary, Mary Mullen; assistant secretary, Mary Hannah McNaughton treasurer, Edelina Sutor reporter Clara Lang Colors of green and gold were chosen

Donations for Hospital

The annual donation day was observed at the Memorial Hospital here sterday, and despite the very cold weather there was a good turnout of persons with donations During the afternoon visitors were shown through the hospital Refreshments were served.

South Connellsville

SOUTH CONNELLSVILLE, Jan. 22 – The mercury stopped at 6 below zero here Monday morning

Miss Mabel Hetrick, a teacher in the Copeland schools at Braddock returned last evening after spending the week-end with her parents, Mr and Mrs. W F Hetrick of Painter street

The borough council will hold its regular semi-monthly meeting February 7 in the borough building

Mrs. Martin King was the guest of friends in Pittsburg over the week-end.

Miss Eleanor Mae Fisher visited friends in Uniontown Friday

Owing to the fact that the Maley Five of Scottdale did not appear for the game with the Gibson High School boys on Friday evening the game will be played at a later date

The entire freshman class of the Gibson High School was exempt from science examination, thus giving the boys and girls a recreation period in the fore part of the afternoon yesterday

The athletic association of the high school has received arm bands which are very attractive in their bright purple and gold colors.

Again was the same old cry "May I borow some water? Mine is frozen" heard Monday when the unfortunate arose and found water pipes frozen

Dawson

DAWSON, Jan 22—The American Legion Auxiliary gave a very successful party at the Legion Hall Friday evening January 18 Sixty-two guests were present Nine tables of '500' and three of bridge being in play

Mrs Clymer Painter of Greensburg was calling on relatives here Friday and Saturday She was accompanied home by her niece, Miss Mary Margaret Henry

Mrs Carrie Ober entertained the Junior Circle of the Westminster Hall Friday evening at her home on Bridge street A goodly number was in attendance In the absence of Mrs F B Shaw Miss Alpha French was in charge of the meeting

C A Landymore has moved his family from Perryopolis into the J. F. Black flats at Dickerson Run

Want Something.

Use our "Classy-Fied" ads

Anything For Sale?

Use our "Classy-Fied" ads

Old Tammany Hall Shrinks At Onslaught Of New Democratic Hordes; Garden To House Them

ABOVE: TAMMANY HALL OF THE '60S AND MADISON SQUARE GARDEN, WHERE THE DEMOCRATIC CONVENTION OF 1924 WILL BE HELD.

NEW YORK—When the democratic national convention was held in New York the first time, in 1868, it was housed in old Tammany Hall, in Fourteenth Street.

Today the convention hall of the ancient "Wigwam" would make a good committee-room for the coming democratic convention in June, and that's all.

Madison Square Garden where the sessions will be held, will be enlarged and balconies constructed to hold 20'000 Twenty offices in the tower will be redecorated and turned over to the national committee.

West Virginia Coal Tonnage Passes 100-Million Mark; May Soon Surpass Pennsylvania

Output During 1923 Fifth of Total Mined in the United States.

CHARLESTON, W Va Jan 22—Northern West Virginia's 1923 coal production of 31,274,150 tons, aided materially in sending the states coal tonnage over the hundred million mark for the first time in history and in bringing about a production record far in excess of any mark reached in previous years, acording to A O. Wilson, chief statistician for the Kanawha Coal Operators association

The report, which has just been issued here, shows the production for the entire state in 1923 to have been 103,834,836 tons, or more than one-fifth of all the bituminous coal mined in the United States during the last year The figures show an increase of 28,346,614 tons over 1922 and an increase of over 11 000,000 tons over 1920 the previous record year

Production in the northern district moved up from 24 177 952 tons in 1922 to 31 274,150 in 1923 an increase of almost 30 per cent, the report shows The figures quoted include not only the Morgantown Clarksburg and the Fairmont fields but the Panhandle district and a few scattered mines served by the Pennsylvania and Western Maryland railroads Freedom from labor difficulties one of the chief causes for low production in the northern district in 1922, is given as one of the principal reasons for the increase last year

Though the northern district made a notable gain in tonnage the greatest percentages of gain was made by the territory served by the Kanawha & Michigan railroad which includes part of the Kanawha field Production in this territory was boosted from 1,557,500 tons in 1922 to 4,537,981 in 1923, an increase of more than 200 per cent Here, as in the northern district, the chief cause for the high mark was the absence of labor difficulties, Many of the mines in this field were closed by strikes in 1922

The record of the state is regarded as the more remarkable because of the fact that the mines were hampered during the early part of the year by a 50 per cent. car supply and during the latter half by stagnant market conditions

Loss of ground by reason for the strike of 1922 reduced production of coal by United Mine Workers from 85 4 per cent of the state's total in 1920, the last year when comparative figures are available, to 26 7 per cent of the record production of 1923, the report reveals Of the 103 834 836 tons mined in 1923, only 27 777 151 tons were taken from union mines, while unorganized miners produced 76,057,677 tons, or 73 3 per cent of the total The union's share in the 92,047,487 tons mined in 1920 amounted to 60 196 254 tons, or 65 4 per cent. of the total

The union's greatest strength is in the northern district where organized miners produced 22,079,215 tons, or 80 4 per cent. of the total tonnage taken from the district Loss of the entire New River district, large part of the Kanawha district and considerable ground in the northern district as a result of the reverses suffered in the strike of 1922, is accountable for the decreases in union tonnage according to the report.

At the present rate of increase West Virginia will soon overtake Pennsylvania as the leading bituminous coal producing state of the country, Mr Wilson said The United States Geological Survey reports show Pennsylvania production in 1922 was 113 148 308 tons West Virginia's production in that year according to the same source of information was 80 185 192, its increase amounting to 23 316 661 tons Pennsylvania's increase in 1923 due to local labor difficulties is expected to be slight if any

FLAMING CIRCLE BURNS EMBLEM AT DICKERSON RUN

Two loud reports from the hill over-looking Liberty and at Dickerson Run were the signals about 8 45 o clock Saturday night for a brilliant fiery display by a new order the Knights of the Flaming Circle

The emblem is a large circle When hundreds of people from Dawson, Dickerson Run Vanderbilt Liberty and surrounding towns rushed out of their homes they beheld the bright spectacle of a large huge flaming circle which illuminated the country for a radius of two miles

It is said that 89 have joined the Flaming Circle The organization will be known as Dickerson Run Post

The Flaming Circle is said to be increasing in numbers everywhere throughout the State

The purpose of the Flaming Circle is to combat principles enunciated by the Ku Klux Klan and to "teach the doctrine of Americanism as contained in the Constitution of the United States"

Smithfield

Samuel Cooley, who for 17 years filled the office of constable for Georges township, has been employed as special officer for the National Bank of Fayette County in Uniontown Mr Cooley will look after the safety of patrons while transacting business as well as bank employes during business hours

Mrs Carrie Metcalf who has been spending a few days visiting friends in Uniontown left yesterday for Pittsburg where she will visit for a few days

Mrs James Evans is the guest of her parents, Mr and Mrs Frank Hellen who are moving to a farm in Georges township, recently leased by Mr Hellen

Patronize those who advertise.

COMMITTEEMEN HEAR DIOCESE PLAN OUTLINED

At Same Time Catholic Workers Take Oath at Pittsburg Gathering.

STRONG WILL AID WEAK

PITTSBURG, Jan 22—Religious history in the Catholic Church was made Sunday afternoon in the shadow of St Paul's Cathedral Fifth avenue and Craig street when church committeemen in groups of eight to 11 from every one of the more than 400 parishes in the 10 counties of the Pittsburg Diocese pledged themselves under oaths to the Rt Rev Hugh C Boyle to perform their duties and to safeguard the welfare of their respective parishes

The major plan for the religious and educational expansion of the diocese was outlined in an address by Bishop Boyle first in Synod Hall then to the overflow crowd of committeemen in the Cathedral High School Hall It was indicated in the bishop's address that this expansion will carry through a program which will give a house of religious worship and school to every big and little community of Catholics in the 10 counties of the diocese that reducing the parochial system to a diocesan family unit what is the advantage to one parish will be made a uniform benefit for all that in pursuance of this plan the wealthier and densely populated parishes will assist the weaker and sparsely populated Catholic communities, and that in organization on this basis millions of dollars will be expended in a construction program extending from Pittsburg as the see city of the diocese to the remotest hamlets of the farthest boundaries

The conclave was called for assemblage in Synod Hall only The response to the bishop's call, despite the cold day, far exceeded expectations The crowds packed the hall from stage to the outside vestibule door the balconies and stairways The overflow was then directed to the high school hall across Craig street and almost filled that The addresses were given in turn to both crowds

STATE FARM SHOW OPENS TODAY AT STATE CAPITAL

By United Press

HARRISBURG Jan 22 — Dirt farmers gentlemen farmers agricultural farmers, agricultural association representatives and federal as well as state officials, participated today in the opening of the Eighth Annual State Farm Products Show here

Two objects are in view for the show, which lasts all this week They are

1—To exhibit the products of Pennsylvania farms for the year 1923

2—To exchange ideas of the best farming methods, marketing conditions and various other problems which go under the general head of farm relief

Governor Pinchot will present the view of his administration to the gathering tonight at the first educational meeting which is a distinct part of the program

Secretary of Agriculture Wallace will also speak and his remarks are expected to disclose the national administration's viewpoint

John A McSparran, master of the state grange and a recognized authority in agricultural matters in Pennsylvania as elsewhere, will state the case of the farmer

Thirty agricultural associations of the state are represented

There will be 80 000 square feet of exhibits of farm and dairy products competing for $36 000 in cash prizes

One exhibit of more than 12,000 ears of corn is on display Educational exhibits occupy 17 000 square feet of which 12 000 is livestock Dairy equipment occupies 22 000 square feet poultry 13 000 feet farm machinery 16,000 and horticultural products 16 270 square feet.

Perryopolis

PERRYOPOLIS Jan 22—Mrs L K Fisher of Connellsville is visiting relatives here

Miss Louisa Russell spent the week-end with friends at Webster

Mrs William Armstrong was calling on relatives at Connellsville Friday

Miss Alice Baker has returned to Uniontown after visiting relatives here

Mr and Mrs B L Snyder are visiting relatives at Vanderbilt

Miss Martha Carson of Layton is calling on relatives in town today

Mrs William Baker and children and Mrs George Hixenbaugh left today to attend the funeral of Mrs Dane Hasson at New Castle

Miss Marie Snyder was a caller in Charleroi Friday

Perry basketball team defeated Point Marion on Perry floor Friday night The score was 17-8

The West Penn Company.

NEW YORK Jan 16 1924 The Board of Directors of The West Penn Company has declared quarterly dividend No 2 of one and three-fourths (1¾%) per cent for the quarter ending February 15, 1924, payable upon the 7% Cumulative Preferred Stock of the Company on February 15, 1924 to stockholders of record at the close of business on February 1 1924—Advertisement—22 1t

Patronize those who advertise.

40c Fletcher's Castoria 24c

NELSON'S

106 W. Crawford Ave.

50c Pebeco Tooth Paste 29c

Speeding Up the Last Few Days of Our Greatest Sale With New Values at Greatly Reduced Prices

JANUARY CLEARANCE SALE

Two Special Values for Tomorrow

Sale of 20 Dozen Brand New Dimity Wash Blouses

At a Spectacular Price of

98c

Blouses that are exact copies of higher priced models.

Just 20 dozen of these lovely new dimity wash blouses at this extraordinary low price. Clever models in plain white and ecru, white or colored trimmings and in all sizes

Blouse time is here and now is an excellent chance to buy one at January Sale prices. (Second Floor)

Men's English Dress Shoes

$6.00 Value

$3.88

Men's English and blucher dress shoes also Toney red calf skin shoes and oxfords, new French toe sizes 6 to 11 priced at only $3 88 —BASEMENT—

Another Value!

Just 12 Dozen Girls'

GINGHAM DRESSES

79c

Slight Imperfections of $1.25 and $1.50 Values.

Finest quality ginghams in a wide range of color patterns effective trimmings that are a characteristic feature of these smart dresses Slight imperfections make it possible for us to offer these at radical underpricings (Second Floor)

A DUTCH COLONIAL HOME

DESIGNED BY W. W. PURDY

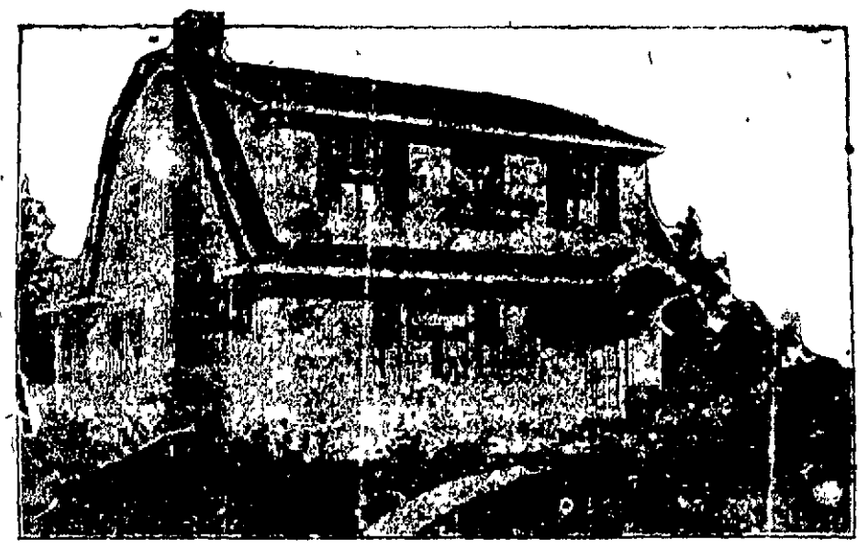

Perhaps the most popular type of all Colonial designs is the 'Dutch Colonial'. In almost any new growing locality of any of the larger cities, this type of home can be seen on either side of the street. They are easily detected, the gambrel roof lines extending down, with a cornice or belt course just above the first story window casings

Most of the Colonial homes are of the center hall type, and while it must be admitted that this is both popular and attractive, yet much more space than is really needed is turned over to a center hall, where in a small home, this might be considered waste. In this plan, the hall is omitted, the entrance placed to the side going direct from the vestibule into the long living room An attractive Colonial fireplace with bookcases on each side is placed in the end, directly opposite the entrance

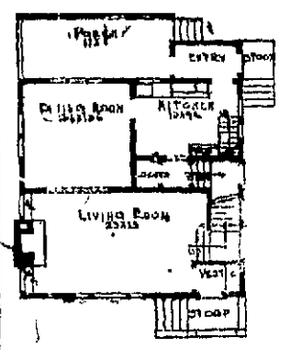

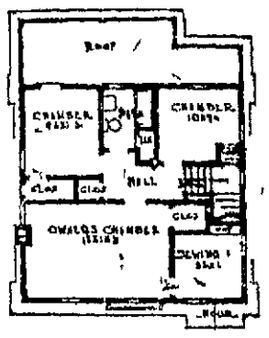

The dining room, of good size directly in the rear, is reached through a wide cased opening There is a large screened-in porch placed at the rear, this instead of opening direct from the dining room, is reached from the rear entry. This makes an ideal dining porch in summer, or might be glazed with storm sash in the winter, or equipped with permanent windows at a slight additional expense

On the second floor are four rooms and bath The small room off the large owner's chamber is intended for a sewing room. The first story porch might be carried up two stories, and a large sleeping porch provided for

This home is 28 feet square, finished with hardwood floors birch and pine, gumwood, should be built, exclusive of heating and plumbing in any locality for from $7 000 to $8 500

POPLAR GROVE LOTS

This Plan of Lots is situate in the most beautiful suburban section of the City. A 5-minute car ride a 15-minute walk from "Brimstone Corner." C. B. McCORMICK, Box 144, will give you further information.

Personal Mention

Mrs. Julian F. Rosenbaum of Willsrond was among the out of town guests at a bridge luncheon given this afternoon by Mrs. Thomas Whyel at her home in Uniontown in honor of Miss Dorothy Hill Stauffer of Scottdale, the fiancee of Frank Lyons Snider of Uniontown.

The best place to shop after all—Brownell Shoe Co.—Advertisement.

Miss Esther Holt, Miss Katharine Hickey, Mrs. R. E. Lee, Mrs. J. J. Penrod, Miss Emma Shaw, Miss Elide Widmer, clerks at the Connellsville store of Rosenbaum Brothers, and Julian F. Rosenbaum will go to Uniontown tomorrow morning to assist in taking care of the trade at the semi-annual remnant sale at the Uniontown store.

Buy genuine Edison Mazda lamps. Frank Sweeney, 109 South Pittsburg street.—Advertisement.

Miss Adele Scott, a stenographer at Confiance, spent the week-end with her parents, Mr. and Mrs. James Scott, of Dunbar.

We are in position to offer to our customers and friends of Connellsville, good furnace coal at 15c delivered, per bushel. Rough Coal & Supply Company. Tri-State 271, Bell 1045.—Advertisement.—12jan-tf.

G. M. Marshall of Pittsburg was the guest of C. E. LeVan over the week-end.

We carry the complete line of Denison and Gibson's party favors, invitations, crepe paper and paper novelties at Kointzers' Book Store, 126 West Apple street.—Advertisement.—19jan-3t.

A. B. Kurtz was in Pittsburg today on business.

Mrs. Anna Corvin, matron at the Baltimore & Ohio station was taken ill while at work yesterday and after a doctor had been summoned she was removed to her home.

Mrs. E. F. Hess has returned home from Uniontown, where she was the guest of Mrs. Fannie Morgan.

Mrs. James Cunningham is visiting her mother, Mrs. Williams of Uniontown.

Mrs. J. S. Lynch and daughter, Nancy Jane, of Scottdale spent the week-end as the guests of Mr. Lynch's parents, Mr. and Mrs. W. J. Lynch of Uniontown.

Mr. and Mrs. George Rudolph, Mr. and Mrs. George Santmyer, Miss Leona Leighitter, Miss Mabel Halfhill, Ernest Whipkey and Luther Haney saw "Yes! We Have No Bananas" at the State Theatre in Uniontown last night.

Mrs. Carl S. Horner attended a bridge party given this afternoon by Mrs. J. S. Mullen at her home in Mount Pleasant.

Charles Lunnen of the West Side was a caller in Pittsburg yesterday.

George Cochran, John Hartman, Dan Ferrari and "Babe" Feniello attended the Villa-Moran boxing bout last evening at Motor Square Gardens, Pittsburg.

F. E. Markell went to Pittsburg this morning on business.

O. W. Rittenhouse and C. A. Starks of Flatwoods were in this city today enroute to Harrisburg to attend the state farm show.

G. C. Seine and Banks D. Brown of the Capstan Glass Company left this morning for Buffalo, N. Y., to attend the National Chamber Association convention.

Miss Marion Grey, daughter of Mr. and Mrs. J. E. Grey of Washington avenue, was admitted to St. Joseph's Hospital, Pittsburg, last Saturday morning where she will undergo medical treatment for several weeks. Her mother accompanied her and returned home yesterday afternoon.

Dr. and Mrs. R. B. Mithroy of Irwin were here Monday on business, after having visited friends in Uniontown over the week-end.

Mrs. R. E. Umbel and daughter, Miss Margaret, of Uniontown, were Connellsville visitors yesterday.

Mrs. S. E. Frock of Uniontown, Mrs. J. B. Marietta and Mrs. Lydia Percy expect to leave Thursday for St. Petersburg, Fla.

J. J. Buttermore of East Crawford avenue, has gone to St. Petersburg, Fla.

Mrs. A. G. McMullen and son, Phil, of Race street have recovered from diphtheria.

Mrs. Ralph Miller and daughter of Indiana, Pa., were here last night on their return from Guard, Md.

Mrs. O. H. Glessner and little son of Meyersdale, have returned home after a several days' visit with relatives here.

Patronize those who advertise.

"PAPEPSIN" FOR INDIGESTION, GAS, UPSET STOMACH

As soon as you eat a tablet or two of "Pape's Diapepsin" your indigestion is gone! Heartburn, flatulency, gases, palpitation, or any misery from a sour, acid stomach ends. Correct your stomach and digestion for a few cents. Each package guaranteed by druggist.—Advertisement.

Pittsburg Woman Burned.

PITTSBURG, Jan. 22.—Mrs. Sarah Brown, aged 84, died today from burns suffered when her clothing caught fire from an open grate.

MOTHERS AND THEIR CHILDREN

The Knitted Sack.

One Mother Says:

"The knitted sack that loses its shape after laundering may be held in shape by inserting a dainty lining of silk or satin in the yoke of the sack when it is first made, so that it has no chance to get out of shape.

Copyright, 1929, Associated Mothers.

Money Quarrel Reveal's Cop's Long Double Life

By United Press.

CHICAGO, Jan. 22.—The amazing tale of how a policeman lived a double life for 14 years, supporting two wives and 10 children, was told today by Patrolman John W. Clark, 52.

At the time Clark contracted his second "marriage" he was drawing a salary of $69 a month. His present salary is $150.

This disclosure came following a quarrel between Clark and Mrs. Clark No. 2, on the matter of money. Mrs. Clark No. 2 demanded $100 per month and when Clark said he could not deprive Mrs. Clark No. 1 of her part of his salary she complained to Captain Matchett, his superior officer.

Clark made a complete confession to the captain. He was suspended from the force and ordered to appear before the police trial board.

Mrs. Clark No. 1 had known of her husband's dual life for the past four months. She maintained silence for fear of having him thrown out of work and jailed. Mrs. Clark No. 1 is 45 and No. 2, 35.

Variety of Ornaments in Fashionable Shops

Quantities of ornaments, clasps, buckles and large trimming motifs are shown in the fashionable shops. Case after case holds a display of amazing variety, for few wraps or gowns are seen on which some sort of ornament is not used to hold the drapery or to serve as a fastening.

Of enamel, real or imitation, are showy clasps, coral, white and scarlet, amber, jade, topax, ivory, and metal, set with colored stones.

Large conventional flowers are made of pearls and brilliants, with tassels and fringe of the beads. They are worn usually over one hip of an evening dress. Some of these, done in metal and gay colors, are bizarre, some are simples, and their assortment is almost without limit.

Waxy Gardenia Is Worn by Fashionable Women

A slim, straight little suit of boyish lines, a blouse of appropriate simplicity, a cloche with just enough variation in its outline to distinguish it from the hat of last season and, most important of all, the waxy gardenia on the lapel. This is the costume in which the chic woman makes her appearance in the morning. So perfect are all its details, so youthful are its lines that one does not wonder at its vogue.

It is rather curious, this sudden revival of wearing flowers with street clothes, but one must not make the mistake of thinking that any sort of flower may be chosen. Thus far fashion has looked with favor only upon gardenias.

Enjoyed a Good Night's Sleep.

"I wish to say that FOLEY PILLS worked O. K. on me in a couple of hours and the pains left me at once. I took a couple of them in the afternoon, went to bed and had a good night's sleep and have slept good ever since," writes Cop Thiel, 118 E. Columbia St., Fort Wayne, Indiana. FOLEY PILLS are a diuretic stimulant for the kidneys and will increase their activity. Refuse substitutes. Sold everywhere.—Advertisement.

Humbert Man Dies.

John Clevenger, 40 years old, of Humbert died Sunday night at his home of heart trouble. Several brothers and sisters survive. The funeral service will be held Wednesday morning at 10 o'clock in the Church of God at Kingwood.

Medical Detachment Drill.

The Medical Detachment will hold its regular weekly drill tonight at 7:30 o'clock at the State Armory.

Your Guarantee

is the name

"SALADA"

H413

It insures tea that is fresh, fragrant and pure — Try it.

LADY EXPERT COMING TO HELP RUPTURED WOMEN

Demonstrates Rice Method Free to All

Mrs. R. F. Finnegan, representing William S. Rice, Adams, N. Y., inventor of the famous Rice (Non-Surgical) Method for Rupture will be at the Royal Hotel, Connellsville, Pa., Friday afternoon and evening, January 25, all day and evening Saturday, January 26, and at Keystone Hotel, Greensburg, Pa., Monday and Tuesday, January 28 and 29, to demonstrate a new special corset attachment that holds any rupture no matter how large. Even if the abdomen is very fleshy, it holds any rupture with ease, comfort and security.

Special combined Rupture and Corset Back Support.

Every woman who has been compelled to wear an ordinary truss or abdominal support knows the gouging, cutting and chafing caused by narrow bands. The weight of the abdomen or pressure necessary in holding the rupture must be carried by the band around the back, and the pressure is sometimes very great, causing untold suffering. The special, broad supporting corset back distributes the pressure so as to do away with all cutting and chafing.

There are thousands of women who are in perfect misery because they cannot find anything that will hold their rupture and the abdomen at the same time. The appliances usually worn are hot, bulky, chafing and irritating. But this wonderful Combined Corset Back Support is light, flexible, durable and cool and fits the figure like a glove. It gives you a sense of absolute comfort and protection while at the same time greatly improving abdominal outlines.

Trusses in common use are not adapted to women and often do great harm. Women therefore, suffer more and are in greater danger from rupture than men, and all women, who have ruptures or who wear an abdominal support of any kind should not fail to call and see this wonderful Combined Corset Back Support. No description or illustration can fully convey the remarkable utility of this splendid support. It must be seen; it must be put on to convince any woman that it was designed for her. Mrs. Finnegan, takes a large woman just as she is, all out of shape and unsightly, and by this remarkable Corset Support gives her a natural, neat, trim figure.

She will also give full instructions on how to handle and care for any rupture, large or small. She will show how to hold any kind of rupture from the simple groin and femoral to the large and difficult Navel and after Operation Ruptures, without chafing or squeezing, also how to wear the corset correctly.

Don't let this great opportunity get away from you. Don't continue to suffer the burden of rupture and truss wearing when it is so entirely unnecessary. Your call on this Lady Expert is sure to prove one of the best things you ever did. She will be there only two days, then your opportunity will be gone. The fitting and demonstration are free. It don't cost you a penny to learn all about the Rice Method and the wonderful opportunity for help and cure it offers in your case. After demonstration you can purchase the outfit required if you wish.

Call any time from 9 to 12 A. M., 2 to 5 P. M., or 7 to 9 evenings. Just ask at the hotel desk for Mrs. Finnegan, and she will do the rest.

W. S. RICE, Inc., Adams, N. Y.
—Advertisement.

FILIPINO SPORTS GO ARMED

Spectators at Cockfight Lose Pistols, Knives and Bolos.

The authorities of Manila have redoubled their watchfulness at public meetings, and especially at sporting events, as a precaution against disorders. This step is taken because of the feeling engendered by the recent campaign and election.

An example of the necessity for such watchfulness was recently given at a cockfight in the suburbs. All spectators on entering were astonished to park their weapons. The result was an imposing stock of knives, bolos, "knucks" and pistols.

Dumbbell.

Medical Professor (after lecture)—Any questions?

Stupe—Say, professor, what are the cockles of the heart? Hanged if I can find anything in the medical books about them.—Boston Transcript.

Success.

Optimus—If Helen marries that millionaire, she must want a husband bad.

Cynicus—Granting the Frenchman, that's exactly the kind she's getting!

Paralysis Ends Career of Lenine, Russian Dictator

Continued from Page One.

University of Kazan, from which he was expelled one month later for participating in a students' revolutionary movement. Then he moved to Petrograd, attended the university, and studied for a lawyer's degree.

He spent more time, however, in revolutionary propaganda among the Petrograd workmen than at his studies. He was arrested, served a long term of imprisonment, and then was deported to Siberia. He lived for several years a quiet life at Minusinsk, a tiny Siberian village. During this period he wrote several books on political economy, which gave him fame as the real exponent of the Marxian theory. While in Siberia he adopted as his pseudonym, "Nikolai Lenine," by which he rose to world notoriety. He is said to have chosen it because of his deep feeling over the massacre of several hundred miners in the Lena gold fields by czarist troops.

In 1901 Lenine finished his term of deportation in Siberia and emigrated to Switzerland, where, together with two of his friends, Martoff and Plekhanoff, he published a newspaper entitled "The Spark," devoted to revolutionary propaganda in Russia. He wandered from Switzerland to Germany, to England and to France, eking out a simple existence by journalistic efforts, or was supported by wealthier revolutionaries. Up to 1904 Lenine had worked along general Marxian lines, but in that year he detached himself from his comrades and organized the Bolshevik faction of the Social Democratic party, the same faction which he swept into power in Russia as the Communistic dictators.

In 1906, when Russia almost cracked under the "first revolution," Lenine surreptitiously made his way back to Russia. Under constant danger of arrest, he remained hidden in Petrograd for two months, and then escaped to Finland, from where he directed the activity of the Bolshevik group. In 1908 he emigrated again, establishing his headquarters first in Paris and afterward in Galicia, from where he maintained an underground dictatorship of the Bolshevik faction in the Russian Duma. When the World War began he was at Cracow in Austrian Galicia.

The Austrians expelled him, and he went again to Switzerland, where with other communists, who have since become prominent in the Bolshevik government of Russia, he conducted a campaign demanding that all of the Socialist parties of the world should change the war of nations into a war of classes. It was during this time, and at the Zimmerwald socialist conference, that Lenine split definitely with the moderate Socialists of the world, whom he termed traitors to the proletariat.

On November 6, 1917, Lenine returned to Petrograd. Trotsky and other leaders of the communist faction of the Petrograd Soviet had paved the way. The tottering provisional government was powerless to save itself. After 24 hours of almost bloodless skirmishing, during which theaters functioned as usual, while street fighting went on in the next block, Kerensky had fled, the rest of the provisional government were prisoners; the city was completely in the hands of the Soviets, and Nikolai Lenine sat smiling in a little room at Smolny Institute, applying his signature to proclamations he had drawn up long before, announcing the proletarian revolution in Russia and calling upon the proletarians of the world to unite to assist him.

When the Czar was overthrown early in 1917, Lenine, with a group of his supporters, returned to Russia. They went from Switzerland, through Germany. At the time it was charged, and generally believed in all Allied countries that Lenine was an agent of the German government, whom the German general staff aided with funds and advice to disrupt the Russian army, and break Russia from the Entente. The Germans gave the party of 40 Russians free conduct through their country in a train under guard, in order to keep them from spreading revolutionary propaganda among the soldiers at the stations where they stopped. But if the Germans hoped for disintegration of the Russian arm, Lenine and his supporters contend that this plan was a boomerang. From the very moment the Bolsheviki were in power in Petrograd, they set about to spread communism in the German army.

When Lenine arrived in Russia he made his first appearance at the All-Russian Congress of Soviets, urging the workers to seize the power and to do away with the Kerensky government. Not having found an ear, the Bolsheviki faction, under Lenine's leadership, attempted in July, 1917 a coup d'etat, which was suppressed by the Petrograd Soviet and the Kerensky government.

From July, 1917, until Lenine returned suddenly to Petrograd to become almost overnight the dictator of Russia, he was in hiding. Secreted in a straw stack on an island in the Neva, not far from Kronstadt, he remained for days while platoons of Kerensky soldiers, aided by bloodhounds, searched for him. Peasant friends brought him food and newspapers, and carried messages from him to Leon Trotzky, later second in command of the Proletarian Dictatorship, who was then practically in control of the Petrograd Soviet.

The search soon became too hot for him on the island, and one night, after having shaved off his beard, and being equipped with a false passport describing him as a Finn, he made his way back to one of the suburbs of Petrograd. A friendly locomotive engineer agreed to smuggle Lenine over the heavily guarded Finnish frontier in his engine. Lenine boarded the locomotive wearing the grimy clothes of a fireman and stoked the engine until it had successfully passed through the control station at the frontier.

Little Girl Had Eczema Very Badly Cuticura Heals

"My little girl had eczema very badly. It broke out in little pimples between her shoulders and soon spread nearly all over her body. Her eyelids were very sore too, and she used to cry and try to scratch. It was worse when she got warm, and she could not sleep for an hour or two after going to bed.

"A neighbor told me about Cuticura Soap and Ointment so I sent for a free sample. I purchased more and after using two boxes of Cuticura Ointment and one cake of Cuticura Soap she was healed." (Signed) John Weller, Sipes Mill, Pa., July 16, 1923.

Cuticura Soap, Ointment and Talcum are all you need for all toilet uses. Bathe with Soap, soothe with Ointment, dust with Talcum.

Samples Free by Mail. Address: "Cuticura Laboratories, Dept. 2, Malden, Mass." Sold everywhere. Soap 25c. Ointment 25 and 50c. Talcum 25c. Try our new Shaving Stick.

A Good Thing - DON'T MISS IT.

Send your name and address plainly written together with 5 cents (and this slip) to Chamberlain Medicine Co., Des Moines, Iowa, and receive in return a trial package containing Chamberlain's Cough Remedy for coughs, colds, croup, bronchial, "flu" and whooping coughs, and tickling throat; Chamberlain's Stomach and Liver Tablets for stomach troubles, indigestion, gassy pains that crowd the heart, biliousness and constipation; Chamberlain's Salve, needed in every family for burns, scalds, wounds, piles, and skin affections; these valued family medicines for only 5 cents. Don't miss it.

The Rosenbaum Store

Store Hours—8:30 to 5:30. Both Phones 1200. Saturday Hours: 8:30 to 9:00.

Women's Suits in Extra Sizes

An Interesting Selection of Tailored Models at Greatly Reduced Prices

$18.75

Which is less than one-half their former price.

Women of larger proportions will find in this selection excellent choosing in smart tailored suits—suitable for Spring wear. While sizes are broken, every size is represented, but not in every style.

There are long and short coat effects, box pleated or perfectly plain; others feature the mandarin coat style, while a few fasten at side with large metal buttons. The materials are Poiret Twill and Tricotine, in navy and black.

Children's Hats and Bonnets

In Sizes 2 to 6 Years

$2.50 $2.95 $3.75 $5.00

One Half Their Original Prices

The remainder of our season's stock of hats for children grouped and priced unusually low. Included are hats and bonnets of Velvet and Broadcloth, in a wide selection of styles and colors, including brown, tan, rose, blue and red. Trimmings are ribbons, rosettes, touches of fur and ostrich.

Rosenbaum Bros.

CONNELLSVILLE'S BEST STORE

Makes a Family Supply of Cough Remedy

Really better than ready-made cough syrups, and saves about $2. Easily and quickly prepared.

If you combined the curative properties of every known "ready-made" cough remedy, you probably could not get as much real curative power as there is in this simple home-made cough syrup, which is easily prepared in a few minutes.

Get from any druggist 2½ ounces of Pinex, pour it into a pint bottle and fill the bottle with syrup, using either plain granulated sugar syrup, clarified molasses, honey, or corn syrup, as desired. The result is a full pint of really better cough syrup than you could buy ready-made for three times the money. Tastes pleasant and never spoils.

This Pinex and Syrup preparation gets right at the cause of a cough and gives almost immediate relief. It loosens the phlegm, stops the nasty throat tickle and heals the sore, irritated membranes so gently and easily that it is really astonishing.

A day's use will usually overcome the ordinary cough and for bronchitis, croup, hoarseness and bronchial asthma, there is nothing better.

Pinex is a most valuable concentrated compound of genuine Norway pine extract, and has been used for generations to break up severe coughs.

To avoid disappointment, ask your druggist for "2½ ounces of Pinex" with full directions, and don't accept anything else. Guaranteed to give absolute satisfaction or money promptly refunded. The Pinex Co., Ft. Wayne, Ind.

Your Dreams—
No matter how beautiful;
Your Visions—
No matter how big,
All must have
A Cash Foundation.

This bank can be
A substantial factor
In helping you make
Your dreams come true.

Yough Trust Co.

Connellsville, Pa.

Connellsville Night at Gallatin Gardens

Wednesday Night of This Week

Will Be Observed as Connellsville Night at Gallatin Gardens.

Special cars will leave the West Penn Waiting Room at 7:30 prompt—Returning after the dance.

Transportation 50c for the Round Trip.

MUSIC BY THE ADELPHIA NINE

UNION NATIONAL BANK OF CONNELLSVILLE, PA. (WEST SIDE)

You Surely Have a Friend

who is not saving as much as he should but would like to save more, and a word from you may start him on the way to independence.

An account with the Union National Bank will prove useful and profitable.

3% Interest Paid on Savings Accounts.

UNION NATIONAL BANK

Connellsville, Pa.

Do It Now—Subscribe for The Courier

Sporting World

By JAMES M. DRISCOLL.

Orange and Black Five Meets Another Member of W.P.I.A. League Tonight

Jeannette, on Local Floor, Will Meet Cokers for the First Time.

HIGH SCHOOL IS PRIMED

Tonight at 8:15 o'clock the Connellsville High School basketball team will clash with the Jeannette High School in the fifth W. P. I. A. League game for the Cokers. The four league games thus far played have all been won, as has every other game of the 14 or 15 since the season opened, with the exception of two out of the first three.

Jeannette is a new foe to the Cokers but is not considered as strong as Norwin—vanquished last Friday night by a 29-20 score. If the locals should win tonight it will put the team into a fine lead for the sectional championship of the league.

The pace being set by the real "wonder team" in High School history has revived new interest in the game here. Fans are continuously talking of the floor sport and crowds at games are on the increase. The High School team has become a luncheon topic and is adding scores of supporters every game.

Home fans are hungry for a chance to see the team in action. Three of the four league games won have been on foreign floors and tonight will give everyone an opportunity to satisfy their desires.

On Thursday night the team plays Youngwood and on Saturday night Meyersdale will be here.

High School Has Schedule Almost Entirely Filled

The Connellsville High School basketball schedule has been completed. The season here will end on March 28. There are still two open dates remaining—March 7 and 21. If the locals win the sectional championship of the W. P. I. A. League it will likely be necessary to make some revisions in the latter part of the March schedule. The list of games follows:

*Tuesday, Jan. 22, Jeannette, here.
Thursday, Jan. 24, Youngwood, here.
Saturday, Jan. 26, Meyersdale, here.
*Friday, Feb. 1, Scottdale, here.
Saturday, Feb. 2, South Hills, here.
Tuesday, Feb. 5, Youngwood, away.
*Saturday, Feb. 9, Latrobe, here.
*Friday, Feb. 15, Jeannette, away.
Saturday, Feb. 16, Monessen, here.
*Friday, Feb. 22, Norwin, here.
Saturday, Feb. 23, West Newton, away.
Tuesday, Feb. 26, Monessen, away.
Saturday, Mar. 1, Greensburg, here.
Saturday, Mar. 8, Braddock, here.
Friday, Mar. 14, Dunbar Township, away.
Saturday, Mar. 15, West Newton, here.
Saturday, Mar. 22, Duquesne University High, here.
Friday, Mar. 28, Dunbar Township, here.

*W. P. I. A. League games.

Scottdale Plays Live Wires Tonight

SCOTTDALE, Jan. 22.—The Scottdale intermediate five will play the first of its games abroad this year when it meets the Connellsville Live Wire aggregation at the Armory at Connellsville this evening. The game is scheduled to begin at 7:30 o'clock. There will likely be in the line-up Captain Arthur Loucks, Manager Joseph Stauffer, Dwight Fuller, Kenneth Porter, John Zimmerman, Paul Collins and Thomas Cafferty.

Nelson's Girls to Play on Wednesday

The Nelson Girls, after two consecutive victories on the basketball floor, will play the Greensburg Harold Garage Girls here tomorrow evening. The game will be at the State Armory.

The visiting aggregation is reputed to be a very fast outfit, composed for the most part of Greensburg's 1920 High School championship girl quintet.

Of Interest to Fans.

The St. Vincent basketball team won over the C. A. U. outfit of Connellsville in a game on the St. Vincent floor last night. The score was 35-40.

* * *

The first half of the Unity Fraternity Duckpin League will end tonight. The second half will begin next Tuesday. The champions of the league will be determined when the winners of both series roll off at the end of the season.

* * *

The Trotter Juniors defeated Boy Scout Troop No. 3 last night in a game on the Trotter floor. The score was 13-11.

* * *

No basketball practice was held by the Unity Fraternity team last night because of the coldness of the armory. All candidates are to report on Thursday evening, however, when they will be given a strenuous workout.

* * *

The present cold snap will afford the local hockey team, in the process of formation, lots of practice. Skating surfaces are reported at both Reidmore and Trotter.

* * *

Captain Ray Welsh, of the High School basketball team, has been ordered to stay off his sprained ankle for some time. The lad will observe every letter of the doctor's orders in order that he may recover as quickly as possible.

* * *

Dawson and Shop Track bowl tonight in the Dickerson Run Y. M. C. A. League.

DRIVE TO WIPE OUT VERMIN IN STATE IS MEETING WITH SUCCESS

By United Press.

HARRISBURG, Jan. 22.—The drive against animals destroying game in Pennsylvania is producing marked results from the number of bounty claims filed with the State Game Commission since the drive started, according to an announcement of Seth E. Gordon, secretary of the commission today.

"Vermin drives now being conducted by many sportsmen's organizations throughout the State, also the work of the state trapping instructor and the game protectors, is resulting in a deluge of bounty claims at this time," said Gordon.

Since 1923, when bounty claims were first paid from the hunters' license fund, more than $1,000,000 has been expended, it was announced. Since 1919, when approximately the same amount was paid as last year, namely, $35,200, claims have been as follows:

For wildcats, foxes, minks and weasels: 1920, $118,539; 1921, $136,191; 1922, $111,753; 1923, $85,200.

The present rate of bounties is: Wildcats, $15; grey foxes, $4; red foxes, $2; weasels, $1. There is no bounty on minks.

Ted Cox Made Captain

In spite of the fact that his football career ended early last season when his injured knee forced him to hobble around on crutches, Ted Cox has just been elected captain of the University of Minnesota team for 1924. Handicapped by the badly-hurt joint, which made it necessary for him to wear steel braces to protect it, which doctors said would probably cripple him for life, Cox, by bulldog determination, played in every conference game and has been heralded by many as one of the best linesmen of the Middle West.

Large Hands Great Aid to College Basketeers

Back fifteen years ago the New York club of the American league had a southpaw pitcher by the name of Harry Abels who could grab a ball in his left hand and completely envelop the same. Abels was a pitching curiosity. Large hands are supposed to be a decided asset to a baseball pitcher since they enable him to get a much better grip on the ball. A majority of the star pitchers in the majors have big hands. It failed to work in Abels' case, however, as his stay in the majors was of short duration. He had plenty of stuff, but lacked control.

For years "Horse" Haggerty, star center of the New York Celtics, has been one of the curiosities of the basketball sport because of the way he can manipulate a basketball. A big pair of hands makes it possible for him to do all kinds of peculiar stunts with the ball to the embarrassment of the opposition.

Now comes a rival for Haggerty in the person of a college athlete, Charles Bicking, a lanky freshman at Wittenberg. With one hand Bicking can hold a basketball at arm's length. If you think it is easy, borrow a basketball and try it.

Shelton Lejeune Holds Ball-Throwing Record

Long distance throwing of a baseball is recorded to be 426 feet 0½ inches, made by Sheldon Lejeune at Cincinnati, October 12, 1910. There is a record in throwing a cricket ball 420 feet. The maker of this record was a black lad whom they called Billy the Aboriginal, who possessed a wonderful arm for throwing. It was noticed by Englishmen who resided at Peak Downs, South Africa, that Billy could throw a ball in from the remote parts of the large cricket grounds and do it easily. Billy was induced to throw for a record. The previous record in throwing a cricket ball was 391 feet, on December 10, 1872. With conditions correct, that is, no wind to help or retard, this smoke took three throws, all of which went over 400 feet, the best one measuring 420 feet. This stood as a record until Lejeune wiped it out.

Radbourne Was Master of Detroit and Phillies

Charles (Old Hoss) Radbourne, with a record of pitching 72 games and winning 57 of them back in 1884 (and this record is classed with the seven greatest achievements in baseball), was complete master of several teams in the National league during the days when he was supreme.

Philadelphia came into the National league in 1883 and didn't win a game from the "king" until the season of 1883 was well spent. A run of 18 consecutive victories was the record Radbourne had before the Phillies solved his delivery.

Detroit had a ball team in the National league those days, and that aggregation, from May, 1880, until August, 1885, failed to win a game from the "Old Hoss," losing 20 games during that stretch before beating him.

* * *

The Boston Red Sox have selected San Antonio as the 1924 training camp.

Oldest Caddy of All

The oldest caddy of them all is "Old Bill Luggen, eighty-two years old, who in spite of his years declares that he is the "youngest" caddie on any golf course in the country and declares he expects to make many trips around the golf course at French Lick Springs, Ind., where he has coddled for many a prominent politician.

Indians Enjoy Big Bat Sprees in 1923 Campaign

Only one other club in the American league went on as many batting riots as the Cleveland Indians during the 1923 campaign. The Indians won 19 games in which they scored 10 runs or more, but so did the Yankees, but where the Indians were beaten in 17 such battles, the Yanks dropped only seven, three to Cleveland, two to Detroit and two to St. Louis.

Butchers' and Restaurant Fixtures

Refrigerators, slicing machines, scales, grinders, blocks, cash registers, refrigerator cases, tools, steam tables, coffee urns, tables, chairs, counters, stools, cutlery, etc. Some slightly used fixtures at a sacrifice. Immediate delivery by truck. Prices right. Terms arranged. Complete outfits our specialty.

PITTSBURGH STORE FIXTURE CO.
11th St. and Penn Ave., Pittsburgh, Pa.
Half Block From Union Station

Equitable Life Assurance Society of the United States
E. T. BENFORD, Special Agent
308 2nd National Bank Bldg.
Phone—Bell 106

American Food Package Gives Kin of Sufferers in Germany Opportunity To End Distress

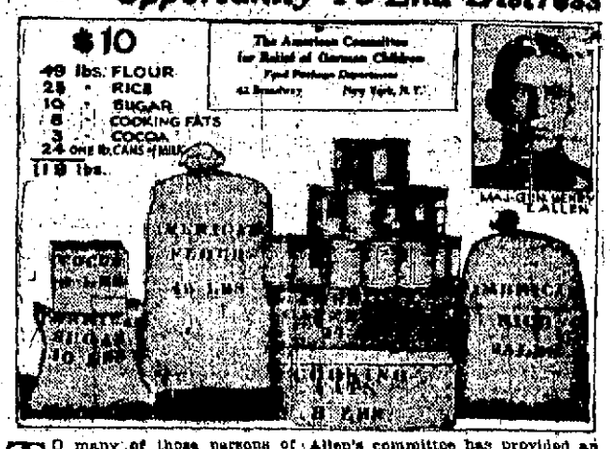

TO many of those persons of German extraction who now make their homes in America, Germany is still visualized as a land of plenty, with bountiful food supplies and healthy inhabitants. They are unable to convince themselves of the changes wrought by years of stress.

Germany has undergone a metamorphosis terrible to contemplate. Undernourished men and women totter to their daily toil—when there is work to be had—and the children are as those of another and less sturdy race. Bloom has gone from young cheeks and the rollicking laughter of childhood has given away to piteous appeals for food.

America has interested herself in the suffering population of Germany. A committee headed by Major General Henry T. Allen is co-operating with the American Friends Service Committee (Quakers) to see that the mouths of Germany's children receive nourishment. And now, the urge of humanity has moved the American people to take further steps to alleviate her distress. General Allen's committee has provided an agency whereby any resident of America may send food to distressed relatives or friends in Germany. It is a food package department. This bureau, upon receipt of $10, will send to any individual in Germany a package consisting of 119 pounds of nourishing food—more than could be purchased for an equal sum in Germany and some of it unobtainable at any price over there.

This package consists of 49 pounds of flour, 25 pounds of rice, 10 pounds of sugar, eight pounds of cooking fats, three pounds of cocoa and 24 tins of evaporated milk.

Imagine what it will mean to a starving person in Germany to receive this assistance!

The packages will be sent upon application, in person or by mail, to the American Committee for Relief of German Children, Room 938, 42 Broadway, New York City.

This is an opportunity not only for Americans of German extraction to succor distress but for everyone to respond to a plea from a stricken people.

$295 F.O.B. DETROIT

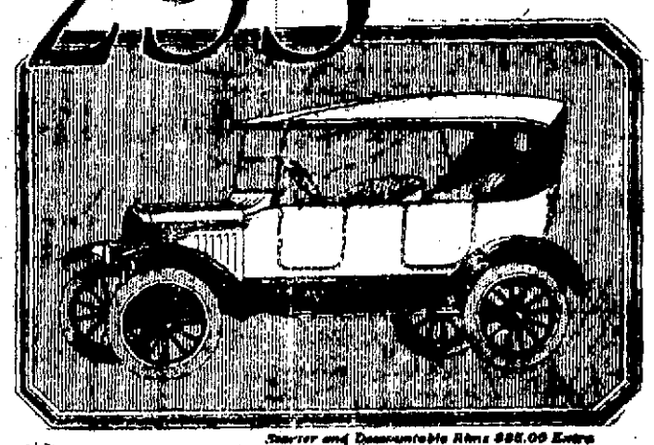

Starter and Demountable Rims $85.00 Extra

Why You Should Order Your Ford Car Now

123,607

Actual retail deliveries in December, establishing a new high record for winter buying.

Considering that, as spring approaches, retail buying will become more and more active, it is certain that there will be a greater demand for Ford Cars, Trucks and Tractors this spring than ever before.

In view of this situation, the only way in which you can be sure of obtaining delivery of a Ford Car, Truck or Tractor this coming spring or summer, is to place your order immediately.

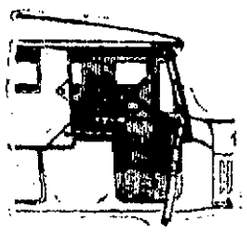

If you do not wish to pay cash for your car, you can arrange for a small payment down and easy terms on the balance. Or you can buy on the Ford Weekly Purchase Plan.

See the Nearest Authorized Ford Dealer

Ford Motor Company
Detroit, Michigan

Daily Fashion Hints

SHE BORROWS HER LACES FROM SPAIN

And finds in them the subtle fascination of Castilian charm. The frock is very simply made, and has an underslip straightly slim and of gleaming metal cloth, the brightness of which is reflected in large appliqued flowers adorning the skirt. The girdle is of the same gleaming fabric.

ASPIRIN

Say "Bayer"—Genuine!

BAYER

Colds

Genuine "Bayer Tablets of Aspirin" have been prescribed by physicians over twenty-three years and proved safe by millions for Colds and grippe misery. Handy boxes of twelve tablets cost only few cents at any drug store. Each package contains proper directions for Colds and tells how to prepare an Aspirin gargle for sore throat and tonsilitis.

CHILDREN CRY FOR "CASTORIA"

A Harmless Substitute for Castor Oil, Paregoric, Drops and Soothing Syrups — No Narcotics!

Mother! Fletcher's Castoria has been in use for over 30 years to relieve babies and children of Constipation, Flatulency, Wind Colic and Diarrhea; allaying Feverishness arising therefrom, and, by regulating the Stomach and Bowels, aids the assimilation of Food; giving natural sleep without opiates. The genuine bears signature of

Chas. H. Fletcher.

PERSONAL CLEANLINESS

This safe, non-poisonous antiseptic is used by women everywhere. Endorsed by doctors and nurses, because it cleans and heals as it purifies. Get a 35c jar today.

MU-COL

Every woman's friend

AT YOUR DRUG STORE

HAVE THE DAILY COURIER DELIVERED TO YOUR HOME EVERY DAY.

THEM DAYS IS GONE FOREVER — Do This in Dance-Time. By Al Posen

MOTION PICTURE DIRECTORY

A GUIDE TO THE BEST PICTURES NOW BEING SHOWN

ORPHEUM

Today and Tomorrow

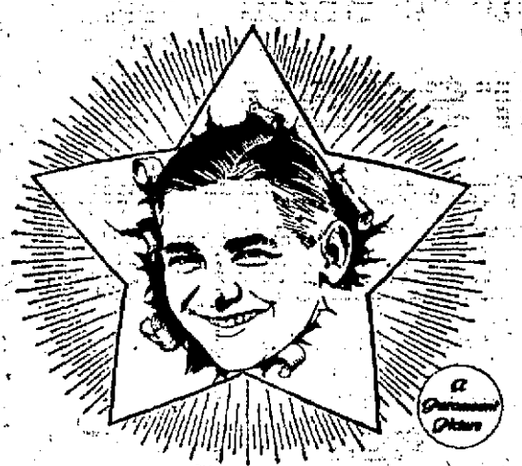

WILLIAM ELLIOTT & JESSE L. LASKY PRESENT

DOUGLAS FAIRBANKS JR.

in

"Stephen Steps Out"

with THEODORE ROBERTS

A chip of the old block—that's Young Doug. Can he act? Like a veteran! Pep! Like his dad's! He's the clean, breezy, typical American boy and you'll love him!

Also Two Reels Fox Comedy and Weekly

"CAP" STUBBS — Can's Going To Get Even All Right

Union Supply Company Shoes

Only good shoes can give you genuine foot comfort and protect your health in winter weather. Shoes of inferior quality and manufacture are not only very poor economy but dangerous to health as well.

For a long time Union Supply Company shoes have been known to render unusual service. This is due to the careful selection of the lines both as to materials and workmanship. We must know that a shoe is right—that it contains good materials, is well made, that the style is correct, and that it is the best value for the money, before it takes its place in our stocks. This careful selection of our lines, plus an unusually small profit, makes the biggest shoe values to be had at the particular price you want to pay.

UNION SUPPLY CO.

Large Department Stores

—Located In—

TEN COUNTIES OF PENNSYLVANIA

Buy Your Tires Now

If you need any new tires buy them now at the prices quoted below. These prices are effective now on

Federal Defender Cords

30x3½	Federal Defender Cords, straight side	$12.00
30x3½	Federal Defender Cords, clincher	$11.00
32x3½	Federal Defender Cords, straight side	$13.55
31x4	Federal Defender Cords, straight side	$15.60
32x4	Federal Defender Cords, straight side	$17.15
33x4	Federal Defender Cords, straight side	$17.70
34x4	Federal Defender Cords, straight side	$18.20
32x4½	Federal Defender Cords, straight side	$22.25
33x4½	Federal Defender Cords, straight side	$22.70
34x4½	Federal Defender Cords, straight side	$24.00
33x5	Federal Defender Cords, straight side	$27.70
34x5	Federal Defender Cords, straight side	$28.40
35x5	Federal Defender Cords, straight side	$29.00

NuCORD SERVICE

West End of the Bridge

West Crawford Avenue, Connellsville, Pa.

At the Theatres

The Paramount

"THE DANGER POINT," presenting an all-star cast, provides entertainment today. The picture tells an everyday story such as might occur in your neighbor's life and tells it so convincingly that it might easily be your own. This is real art and the highest form of entertainment especially as played by Carmel Myers, William E. Carleton, Vernon Steel, Joseph J. Dowling, Harry Todd and Margaret Joslin. The marriage around which the plot revolves is one that promises interesting developments. We have a big silent man who lives alone in a house overlooking the town his enterprise and hard work have built. The girl is beautiful and high spirited. She is visiting her uncle, the big man's oil expert, and life in the town is a novelty to her. When she meets the big man it is love at first sight with her and she thinks it is the same with him. Being a modern girl she does not eat her heart out in silence but finds a way to help him express himself. He does so, wholeheartedly, and marriage comes quickly. It is the outcome of their marriage which justifies the title of "The Danger Point," and adds greatly to the drama.

Wednesday and Thursday, "Man's Law and God's," with Jack Livingstone in the leading role, will be shown.

The Soisson

"ENEMIES OF WOMEN," from the novel by Vincent Blasco Ibanez, is on view today and tomorrow. Lionel Barrymore and Alma Rubens appear in the stellar roles. Over a million dollars is said to have been spent upon this story of two decadent aristocrats of old Russia who find their souls in the shadow of the World War. The company was sent to the actual scenes of the story in Paris and Monte Carlo. Joseph Urban designed the settings which cost a small fortune apiece. Paul Poiret was called upon for many of the frocks and the whole Ziegfeld chorus was summoned to take part in the picture. Mr. Barrymore gives an admirable performance of the titled worshipper at the shrine. The picture is one of the best shown at this theatre in many months.

Thursday, Friday and Saturday Harry Carey will be seen in an interesting attraction.

The Orpheum

"STEPHEN STEPS OUT," in which Douglas Fairbanks, Jr., makes his screen debut, scored a triumph at its premier presentation yesterday. The picture, a Paramount attraction, will also be shown tomorrow. Stephen Harlow, Jr., fails in his final examination in Turkish history at Stillwater, a preparatory school endowed by his father, a wealthy meat packer. So Harlow, the older, determines that his son shall study Turkey at first hand and he sends the lad there in charge of a tutor. In Constantinople Stephen becomes involved in the plots of conspirators against the Sultan and is imprisoned. He escapes and informs the Sultan of the whereabouts of his kidnaped son, Prince Yussuf. The Sultan is so grateful that he offers Stephen anything as a reward. It is the boy's request that his old professor, the one who flunked him in history, ad who wrote a history of Turkey, be presented with the Star of the Order of the Crescent. The Sultan agrees and Dr. Gilman receives ot the Star, but the Grand Cross of the Crescent, the highest honor Turkey is able to confer.

Thursday, Friday and Saturday John Gilbert will appear in "The Exiles."

NATURE TELLS YOU

As Many a Connellsville Reader Knows Too Well.

When the kidneys are weak,
Nature tells you about it.
The urine is nature's index.
Infrequent or too frequent passage,
Gother disorders, suggest kidney ills.

Doan's Pills are for disordered kidneys.

Connellsville people testify to their worth.

Ask your neighbor!

Boston Shaw, 108 Snyder St., Connellsville, says: "I have done heavy work and it finally broke down my kidneys. My back became lame and sharp pains darted across my back and down my limbs causing a lot of torture. The kidney secretions were cloudy and contained sediment resembling brick dust. I was in bad shape and hearing of Doan's Pills I bought a box at the Union Drug Co. I received so much relief that I continued using Doan's and they drove every pain away. My kidneys acted regularly again and I was cured. I have had no further trouble."

Price 60c, at all dealers. Don't simply ask for a kidney remedy—get Doan's Pills—the same that Mr. Shaw had. Foster-Milburn Co., Mfrs., Buffalo, N. Y.—Advertisement.

Normalville

NORMALVILLE, Jan. 22.—A. H. Miller was transacting business in Uniontown Saturday.

Mr. and Mrs. F. B. McMillen of Rogers Mill are spending two weeks at Greensburg with Mrs. McMillen's daughter.

Miss Margaret McMillen of Rogers Mill is spending a week with Mr. and Mrs. Andy Hatter of Morrell.

Mrs. Ross Bigam and daughter, Gertrude, of Mill Run, were in Connellsville Tuesday.

Irvan Dickey was stricken Tuesday with paralysis at his home at Mill Run and is in a serious condition.

John Firestone and Joseph Porterfield attended a road supervisors' meeting in Uniontown Thursday.

Mrs. Silas Haggerty has returned to her home at Franklin, Venango county, after spending two months with her son and daughter-in-law, Mr. and Mrs. William Gossker of Rogers Mill.

Patronize those who advertise.

JIM TELLS TOM

Why He Is Wearing the Smile That Won't Come Off.

"Hello, Jim, why are you looking so pleased with yourself?

"Well, Tom, I've done something I've intended doing for a long time—opened a checking account with the First National of Connellsville, and this year I propose to pay everything by check. I figure I'll save money by having a record of my expenditures. Anyway, I'll know who got my coin and I'll have a receipt for every item.—Advertisement.—22jan-31-eod.

Hunting Bargains?

If so, read our advertising columns. You will find them advertised there.

BENEFIT PICTURE FOR CONFLUENCE FIRE COMPANY THURSDAY

CONFLUENCE, Jan. 22.—"The Midnight Alarm," a moving picture, will be given at the Liberty Theatre next Thursday night, January 24. The proceeds are to be given the volunteer fire company.

Robert Fisher was a business visitor to Somerfield Saturday.

E. VanSickel, the well known lumberman from Ursina, was a business visitor in town Saturday.

C. J. Bailey, the lumber and pit prop dealer, has returned from a business visit to Connellsville, Uniontown and West Virginia points.

Dr. H. P. Meyers was a recent business visitor to Pittsburg.

Mr. and Mrs. Burnworth and son are visiting friends in Braddock at present.

Robert McNeal was a recent business visitor to Connellsville.

Scott Bird of Harnedsville was a week-end business visitor here last week.

James Watson, a lumberman of Pittsburg was a recent business visitor in town.

Dr. C. Saylor of Rockwood was a professional visitor in town Saturday.

Emerson Kemp of Bidwell was among the business visitors in town Saturday.

Important to All Women Readers of This Paper

Thousands upon thousands of women have kidney or bladder trouble and never suspect it.

Women's complaints often prove to be nothing else but kidney trouble, or the result of kidney or bladder disease.

If the kidneys are not in a healthy condition, they cause the other organs to become diseased.

You may suffer pain in the back, headache and loss of ambition.

Poor health makes you nervous, irritable and may be despondent; it makes any one so.

But hundreds of women claim that Dr. Kilmer's Swamp-Root, by restoring health to the kidneys, proved to be just the remedy needed to overcome such conditions.

Many send for a sample bottle to see what Swamp-Root, the great kidney, liver and bladder medicine will do for them. By enclosing ten cents to Dr. Kilmer & Co., Binghamton, N. Y., you may receive sample size bottle by Parcel Post. You can purchase medium and large size bottles at all drug stores.—Advertisement.

Ohiopyle

OHIOPYLE, Jan. 22.—Mr. and Mrs. Jackson Meyers left Sunday to attend the funeral of Andrew Sesse of Glassport, who died Saturday.

Mrs. Charles Miller of Youngstown, Ohio, is spending a few days here with relatives.

Mr. and Mrs. R. R. Dull of Indian Creek spent over Sunday at Connellsville with relatives.

Mr. and Mrs. G. A. Wagner of Melcroft motored here Saturday to spend the week-end with Mr. and Mrs. E. S. Jackson.

An oyster supper and party was held at the home of Mr. and Mrs. W. S. Miller here Saturday evening.

HOT! AT BEDTIME

BULGARIAN HERB TEA

Add lemon juice to relieve your cold; its genile laxative and tonic action refreshes your tired rundown system. Sold by all druggists.—Advertisement.

Patronize those who advertise.

Paramount Theatre

TODAY

Carmel Myers in "The Danger Point"

"The Danger Point"

Starring Carmel Myers Jos. Dowling

Comedy One Exciting Evening

Also Kinograms

ADMISSION
Adults 20c
Children 10c

WEDNESDAY AND THURSDAY

MAN'S LAW AND GOD'S

—With—

Jack Livingstone

SOISSON THEATRE

Today and Tomorrow

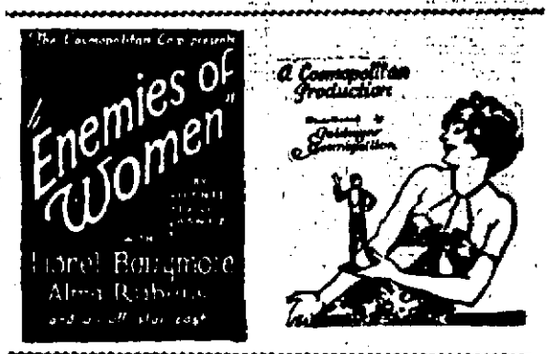

Latest News Events of the World

Music By Our Six-Piece Orchestra
ADMISSION
Adults—40c Children—10c

THURSDAY, FRIDAY AND SATURDAY

Harry Carey

—in—

DESERT DRIVEN

Another Reason Why—

The Buick Third Member

Buick cars drive through a third member, not the springs. The springs only support the body and assure easy riding. A Buick rear spring accidently broken cannot misalign the axle and prevent driving the car. The Buick axle remains in fixed position. Consequently the adjustment of Buick four-wheel brakes is not affected by the deflection of the springs.

When better automobiles are built Buick will build them

Connellsville Buick Co.

258 East Crawford Avenue, Connellsville, Pa.

USE OUR CLASSIFIED ADS WHEN YOU WANT HELP

VIOLA GWYN

By GEORGE BARR McCUTCHEON

It was near midnight when he blew out the light and threw himself fully dressed upon the bed. Sleep would not come. At last, in desperation, he got up and stole guiltily, self-consciously out into the yard. Presently he was standing at the fence separating the two yards, his elbows on the top rail, his gloomy, lovelorn gaze was steadfastly fixed upon Viola's darkened window.

He did not know how long he had been standing there when his ear caught the sound of a gently-closing door. A moment later a dim, shadowy figure appeared at the corner of the house, stood motionless for a few seconds and then came directly toward him. He rubbed his eyes.

"Viola!" he whispered.

"Oh, Kenny," she faltered, and her voice was low and soft like the sighing of the wind. "I—I am so ashamed. What will you think of me for coming out here like this?"

The god of Love gave him wings. He was over the fence, she was in his arms, and he was straining the warm, pliant body close to his bursting breast. His lips were on hers. He felt her stiffen and then relax in swift

"What Will You Think of Me for Coming Out Here Like This?"

surrender. Her heart, stilled at first, began to beat tumultuously against his breast; her free arm stole about his neck and tightened as the urge of a sweet, overwhelming passion swept over her.

At last she released herself from his embrace and stood with bowed head, her hands pressed to her eyes.

"I didn't mean to do it—I didn't mean to do this," she was murmuring.

"You love me—you love me," he whispered, his voice trembling with joy. He drew her hands down from her eyes and held them tight in his own. "Say you do, Viola—speak the words."

"It must be love," she sighed. "What else could make me feel as I do now—as I did when you were holding me and kissing me? Oh—oh—yes, I do love you, Kenny. I know it now. I love you with all my soul."

She was in his arms again. "But," she panted a little later, "I swear I didn't know it when I came out here, Kenny—I swear I didn't."

"Oh, yes, you did," he cried triumphantly. "You've know it all the time, only you didn't understand."

"I wonder," she mused. Then quickly, shyly: "I had no idea it could come like this—that it would be like this. I feel so queer. My knees are all trembly—it's the strangest feeling. Now you must let me go, Kenny. I must not stay out here with you. It is terribly late. I—"

"I can't let you go yet, dearest. Come! We will sit for a little while on the steps. Don't leave me yet, Viola. It is all so wonderful, so unbelievable. And to think I was looking up at your window only a few minutes ago, wishing that you would fly down to me. Good heavens! It can't be a dream, can it? All this is real, isn't it?"

She laughed softly. "It can't be a dream with me, because I haven't even been in bed. I've been sitting up there in my window for hours, looking over at your house. When your light went out, I was terribly lonely. Yes, and I was a little put out with you for going to bed. Then I saw you come and lean on the fence. I knew you were looking up at my window—and I was sure that you could see me in spite of the darkness. You never moved—just stood there with your elbows on the fence, staring up at me. It made me very uncomfortable, because I was in my nightgown. So I made up my mind to get into bed and pull the coverlet up over my head. But I didn't do it. I put on my dress—everything—shoes and stockings and all—and then I went back to see if you were still there. There you were. You hadn't moved. So I sat down again and watched you. After awhile I—I—well, I just couldn't help creeping downstairs and coming out to—to say good-by to you again, Kenny. You looked so lonesome."

"I was lonesome," he said—"terribly lonesome."

She led him to a crudely constructed bench at the foot of a towering elm whose lower branches swept the fore-corner of the roof.

"Let us sit here, Kenny dear," she said. "It is where I shall come and sit every night while you are gone away. It will be the trysting place for our thoughts."

"That's wonderful, Viola," he said, impressed. "The trysting place for our thoughts. Aye, and that it shall be. Every night, no matter where my body may go or what peril it may be in, I shall be here beside you in my thoughts."

She rested against him, in the crook of his strong right arm, her head against his shoulder, and they both fell silent and pensive under the spell of a wondrous enchantment.

After a while, she spoke, and there was a note of despair in her voice:

"What is to become of us, Kenny? What are we to do?"

"No power on earth can take you away from me now, Minda," he said.

"Ah—that's it," she said miserably. "You call me Minda—and still you wonder why I ask what we are to do."

"You mean—about—"

"We can be nothing more to each other than we are now. There is someone else we must think of. I—I forgot her for a little while, Kenny—I was so happy that I forgot her."

"Were ever two souls so tried as ours," he groaned, and again silence fell between them.

Kneeling at the window from which Viola had peered so short a time before, looking down upon the figures under the tree, was Rachel Carter. She could hear their low voiced, and her ears, made sharp by pain, caught the rapturous and the forlorn passages breathed upon the still air.

She arose stiffly and drew back into the darkness, out of the dim, starlit path, and standing there with her head high, her arms outspread, she made her solemn vow of self-renunciation.

"I have no right to stand between them and happiness. They have done no wrong. They do not deserve to be punished. My mind is made up. Tomorrow I shall speak. God has brought them together. It is not for me to keep them apart. Aye, tomorrow I shall speak."

Then Rachel Carter, at peace with herself, went back to her bed across the hall and was soon asleep, a smile upon her lips, the creases wiped from between her eyes as if by some magic soothing hand.

CHAPTER XXIV

The Ending.

At crack-o'-day Kenneth rode out of his stableyard on Brandy Boy, and went cantering away, followed on foot by the excited Zachariah, bound for the parade ground where the "soldiers" were to concentrate.

The rider turned in his saddle to wave farewell to the little group huddled at Rachel's gate—three tall women who waved back to him. Rounding the bend, he sent a swift glance over his shoulder. There was but one figure at the gate now; she blew a kiss to him.

Nearly three hundred horsemen moved out of Lafayette that forenoon amidst the greatest excitement and enthusiasm. Most of them swam their horses across the river, too eager to wait for the snail-like ferry to transport them to the opposite bank. They were fearfully and wonderfully armed and equipped for the expedition. Guns of all descriptions and ages; pistols, axes, knives and diligently scoured swords; pots and pans and kettles; blankets, knapsacks and parcels of varying sizes; in all a strange and motley assortment that would have caused a troop of regulars to die of laughter. But the valiant spirit was there. Even the provident and far-sighted gentlemen who strapped cumbersome and in some cases voluptuous umbrellas (because of their extraneous contents) across their backs alongside the guns, were no more ludicrous than their swashbuckling neighbors who scorned the tempest even as they scoffed at the bloodthirsty redskins. Four heavily laden wagons brought up the rear.

Kenneth Gwynne rode beside the ubiquitous "Judge" Billings, who cheerfully and persuasively sought to "swap" horses with him when not otherwise employed in discoursing upon the vast inefficiency of certain specifically named officers who rode in all their plump glory at or near the head of the column. He was particularly out of sympathy with a loud-mouthed lieutenant.

"Why," said he, "if the captain was to say 'halt' suddenly that feller'd lose his mind tryin' to think what to do. No more head on him than a grasshopper. And him up there givin' orders to a lot of bright fellers like you an' me an' the rest of us! By gosh, I'd like to be ridin' around where I could see the look on the Injun's face that scalps him. The minute he got through scrapin' a little hide an' hair off of the top o' that feller's head he'd be able to see clear down to the back of his Adam's apple."

Historians have recorded the experiences and achievements of this gallant troop of horse. It is not the intention of the present chronicler to digress. Nine or ten days after they rode out from Lafayette, the majority of the company rode back again and were received with acclaim.

As a matter of fact, Black Hawk was at no time near the Indiana border. His operations were confined to northwestern Illinois.

TO BE CONTINUED.

Always Ready to Offer Merchandise at Savings

COUPON DAY

An Extra Saving Event in our January Sales

Wednesday and Thursday

Clip Coupon and Present Same To Purchase Value!

COUPON
Men's Angora Mufflers
Up to $3.00 values in men's buff, grey, brown Angora Mufflers,
$1.39
(Main Floor)

COUPON
Men's Wool Hose
In heather shades of green and brown, regular 65c value,
39c
(Main Floor)

COUPON
Children's Hose
Regular 45c value in children's black ribbed hose, all sizes,
27c
(Main Floor)

COUPON
Ladies' Silk Hose
In black only, pure thread silk, $1.49 value,
69c
(Main Floor)

COUPON
Boys' Union Suits
In fleeces or ribbed, sizes 2 to 14, $1.00 value,
74c
(Main Floor)

COUPON
Georgette Waists
One lot of ladies' georgette waists, beaded and embroidered, values to $10.00,
$1.85
(Main Floor)

COUPON
Corsetlettes
Up to $1.50 values in fancy coutil corsetlettes,
89c
(Main Floor)

COUPON
Men's Work Shirts
WITH 2 SEPARATE COLLARS
One lot of men's work shirts with 2 separate collars, dark blue, grey, polka dot,
$1.29
(Main Floor)

COUPON
Ladies' Angora Sweaters
Up to $8.95 value in ladies' Angora Sweaters all shades,
$2.95
(Main Floor)

COUPON
Men's Dress Shoes
One lot of men's dress shoes, in black calfskin, values to $6.95, sizes 6 to 10,
$1.89
(Main Floor)

COUPON
Mavis Talcum
Regular 25c value in Mavis Talcum,
16c
(Main Floor)

COUPON
Boys' Sweaters
One lot of boys' sweaters, values to $2.50, sizes 28 to 34,
$1.69
(Main Floor)

COUPON
Djer Kiss Face Powder
Regular 59c value in Djer Kiss Face Powder,
39c
(Main Floor)

COUPON
Men's Work Pants
Good quality men's cottonade work pants, in all sizes, values to $2.00,
$1.49
(Main Floor)

COUPON
Men's Work Shirts
Regular $1.00 value in men's work shirts, black sateens and chambrays,
89c
(Main Floor)

COUPON
Rugs
Size 27x54 in pretty tapestry rugs, new patterns,
89c
(Basement)

COUPON
Toweling
Regular 15c yard value, in good quality toweling,
12½c
(Basement)

COUPON
Blankets
Single blankets in size 64x76, pink and blue plaids, $1.50 value,
89c
(Basement)

COUPON
Children's Black Ribbed Pants
Regular 65c value in children's black ribbed pants, all sizes,
47c
(Basement)

COUPON
Columbia Window Shades
Regular 75c value in Columbia Window Shades—in green and ecru,
49c
(Basement)

COUPON
Boys' Waists
In fine percales and chambray, with neat stripe—75c value,
49c
(Basement)

COUPON
Scout Percales
Well known brand of Scout Percale, in lights and darks,
18c
(Basement)

COUPON
Ladies' Spats
Up to $3.50 value in ladies' spats, tan, brown, black and grey,
97c
Basement)

COUPON
Outings
Regular 29c value in light or dark outing, neat patterns,
18c
(Basement)

COUPON
Girls' Coats
One lot of girls' coats, sizes 7 to 14, values to $10.00,
$1.89
(Basement)

COUPON
Hosiery
One table full of ladies' and children's hosiery, values to 39c,
10c
(Basement)

COUPON
Ginghams
Regular 25c value in 27 inch dress ginghams, new patterns,
11½c
(Basement)

COUPON
Ladies' Flannelette Gowns
Made of Amoskeag flannel, beautifully trimmed; $1.50 value,
79c
(Basement)

COUPON
Dress Goods
Shepherd plaid and tartan checks, in regular 39c value,
16c
(Basement)

COUPON
Ladies' Union Suits
Heavy ribbed union suits, in sizes 36 to 44, high neck, long sleeves,
89c
(Basement)

COUPON
Fleisher's Yarns
Regular 65c values in Fleisher's yarns, every wanted color,
39c
(Basement)

COUPON
Men's Fleeced Union Suits
Regular $1.50 value in men's fleeced union suits, mostly all sizes,
89c
(Basement)

COUPON
Ladies' Underskirts
Regular 85c value in light or dark outing underskirts,
49c
(Basement)

COUPON
Girls' Cap and Scarf Sets
Regular $1.50 value in girls' cap and scarf sets, both to match,
67c
(Basement)

COUPON
Ladies' Skirts
One lot of ladies' skirts in dark material, neat patterns, value to $3.95,
$1.19
(Basement)

The Greatest SHIRT SALE of the year still going on $1.35
Values to $5.00

BOTH PHONES.
BAZAAR DEPT. STORE
206-N. PITTSBURG ST.-210.
CONNELLSVILLE, PA.

We Give S. & H. Green Trading Stamps with all Purchases

-:- THEY BRING RESULTS—OUR "CLASSY FIED" ADS. -:-

FOSSILS FOUND IN "BAD LANDS"

Many Prehistoric Animals Discovered in South Dakota.

FIND BONES OF GIANT PIGS

Digging up tombs of the Pharaohs of Egypt is slow work compared with the sport of unearthing bones of extinct animals right here in the United States, where millions of hungry mosquitoes and legions of active rattlesnakes supply the excitement. This, at any rate, is the opinion of several New York university students who have just returned from a paleontological expedition into the Big Bad Lands of South Dakota.

This trip was the first of its kind ever made by New York university students and was directed by Professor L. Alfred Mannhardt, head of the biology department of Washington Square college, which is the co-educational school of arts and science located in Washington square. The fossils which were found will be used as a demonstration collection for students of biology.

Dug Through Hard Clay.

Besides Professor Mannhardt, three students and one instructor made up the party. Contrary to the usual conception of the kind of digging tools used for such work, they armed themselves with hammers and cold chisels, instead of picks and shovels. The use of such tools would seem to indicate that they expected to dig through solid rock. As a matter of fact, it was only clay, but very hard sun-baked clay, that dulled the edge of their chisels in short order.

Over 2,300 pounds of fossil remains were collected by the party after four weeks' active work. Three specimens, representing six different groups of prehistoric animals, are as follows: Titanotheres, Rodents, Oreodonts, Entelodons, fossil horses and rhinoceroses.

Battle Creek canyon was chosen by Professor Mannhardt as the best possible hunting grounds. It is located in the center of the Bad Lands of South Dakota. With this location as their headquarters, side trips were made to Cuny basin, Cedar Creek canyon and Fog basin.

According to Professor Mannhardt, the Bad Lands are an excellent collecting place for such fossils as can be found now. This is due to the nature of the country, which is a series of high ravines and gullies almost entirely bare of vegetation. The ridges are from 200 to 300 feet high and cut into fantastic shapes and figures. The topography was formerly a rolling tableland, but centuries of erosion have worn it down until it presents a weird and unusual appearance today. The soil is made up of light-colored and sandy clay, with layers of soft sandstone. The few but heavy rainstorms eat deeper into the surface every year, with the result that traces of fossils are found much nearer the surface than they otherwise would be. Sometimes they are even entirely exposed to the weather.

Methods Used to Find Fossils.

"Collecting specimens is not merely a matter of walking around and picking up bones as in a bone yard," said Professor Mannhardt. "Neither do you go out and dig haphazardly wherever you happen to feel the urge. One of the best indications of buried fossils is the presence of fragments on the surface. Then the real hard work begins. Great care must be taken in chiseling in order not to chip or break the specimens while digging them out.

"Stop-overs were made on the trip West to examine the fossil collections of the Carnegie museum in Pittsburgh and the Field museum in Chicago. Aside from changing trains several times between Chicago and Scenic, S. D., the journey was without adventure. Upon arriving in Scenic, the nearest railroad station to Battle Creek canyon, we bought all our necessary supplies. These consisted of a team of horses, a mountain wagon, saddle horses and enough food to last a month.

"But no one told us to buy citronella, so we were entirely unprepared to meet the countless hordes of mosquitoes that swarmed around us. We discovered that the few pools of water standing after the rainstorms served as excellent breeding grounds, and from their cannibalistic manners we concluded that food was scarce.

"The rattlesnakes were anticipated. One of the students in the party, however, sat down one day most unexpectedly alongside a large rattler. We all carried sticks for catching them, but not having his with him at the time, he stood up and put his foot on the snake's head, while he picked it up. We wore heavy high-topped leather shoes, so it was perfectly safe to catch the snake in this fashion. Along with several other good specimens, it was brought back alive for laboratory observation.

"Upon reaching camp the first thing we did was to pitch our tents and make ourselves as comfortable as the heat and the mosquitoes would permit. The next day we started off on a scouting expedition on horseback. After locating several good places for work, we settled down to routine collecting.

"Every day we covered five miles or more on foot; when on horseback we covered as many as forty miles a day. Erosion takes place so rapidly in the Bad Lands that plant life can't keep up with it. The result is that vegetation is found only on the mesa. This is quite sparse, but neighboring ranches use it for wintering weak cattle.

"Estimates of cowboys show that several hundred of these cattle die every year, and their carcasses are left lying out on the ground. Within a year or two very few, if any, of these skeletons will be found complete, if the coyotes and other carnivorous animals do not disturb the bodies, the skeletons will be scattered in a relatively short time by the few but heavy rainstorms. This situation was much exaggerated in past ages, so that the chances of an animal becoming fossilized were relatively small. For this same reason skeletons are rarely found intact.

"The rodent fossils that we found are perhaps the most valuable from a scientific viewpoint. But the specimens of Titanotheres are the most impressive. These animals resemble the rhinoceros in many ways.

"The greatest number of fossils found belonged to the family of Oreodonts. They were an extinct ancestral group of animals to which have been attributed some of the characteristics of the camel, deer and hog. They were very numerous in that part of the country in prehistoric times. Skulls and other parts of fossil horses, Entelodons (giant pigs), and rhinoceroses completed the collection.

"Although the temperature during the middle of the day averaged a hundred or more, the heat was not unbearable. During that time we rested or catalogued our specimens and prepared them for shipment. Wet cloths soaked in flour paste were used for wrapping. The fossils were then packed in cases with hay all around them to prevent breakage. Some of the specimens were very brittle and others, especially the rodent skulls, were particularly fragile. They all arrived in good shape, however, and are being prepared for exhibition in the biology laboratory in Washington Square college."—New York Times.

$100,000 for Children's Home.

A gift of $100,000 by the United States Steel corporation to a home for children in Erie, Pa., now under construction, has been announced. The gift will permit the completion of a home for 400 orphans.

The Public: "I Hope It Won't Develop Into a Deadlock!!" By MORRIS

SAYS LATE KING EDWARD OF ENGLAND WAS FATHER

Above is pictured Henry Holden Colpus, penniless, sick and almost completely deaf, who claims to be the natural son of the late King Edward of England and half-brother of King George. Colpus was found in an obscure Portland (Me.) boarding house, and on questioning him it was learned he had seals bearing the crest and arms of the English royal family. Colpus asserts that King Edward, when the prince of Wales, was married to his mother, Eliza Holden, by a minister of the Church of England in 1862. Colpus was born in 1863; his mother married George Colpus several years after the child was born. Colpus has been living in the United States for many years, serving under General Lee during the Civil war, and also with Col. Theodore Roosevelt's famous Rough Riders during the Spanish-American war.

AMERICANS SLIDE OVER LINE MINUS PASSPORTS

Luckless Trip Down Mountain Causes Aviators Six Weeks Delay in Czechoslovakia.

Almost all Americans know it is a good thing to be provided with a passport in Europe, and carry the necessary documents always, but occasionally some adventurous soul takes a chance on going without and runs into bushels of trouble as a result. Trouble traveled hand in hand with two American aviators who without passports slipped over the boundary line of Czechoslovakia recently and was their close companion for six weeks.

Merton C. Cooper of Jacksonville, Fla., and George M. Crawford of Wilmington, Del., flew through the war in France under the American flag and later joined the Kosciusko squadron in Poland. Together with some Polish friends they went on a mountain climbing expedition among the Carpathian peaks in southern Poland.

On one of the excursions Cooper and Crawford and a Polish count, roped together Alpine fashion, lost their balance, began to slide down the snowclad mountain side and were unable to stop. Before they realized it the three had crossed the Polish-Czechoslovakian boundary line at the rate of about a mile a minute and landed in a heap in a snowbank at the mountain's base.

Rescuers, among them Czechoslovakian customs officials, soon reached the party. Not even the Polish count had a passport, let along the two Americans, and it took the party exactly six weeks to establish their identity and secure permission to return to Poland.

TO DECIPHER MANUSCRIPTS

Photographers Find Ink Which Has Faded Into Illegibility May Still Be Opaque to Ultra-Violet Rays.

Photographers have found that they can obtain very different effects when quartz lamps are used in place of the more common sources of light. The reason is simple enough. The quartz allows the ready passing of the so-called ultra-violet rays of light, which will not penetrate glass, and these in turn produce a different effect from the rest of the rays.

With colored vases, flowers or dress goods the effects are equally surprising and sometimes may lead to important applications. For instance, a French photographer has found that ink which has faded into illegibility may still be opaque to the ultra-violet rays. By photographing documents on which the ink had been faded he has been able to restore the legibility. Moreover, the investigator has found that in some old documents, dating back to the Twelfth century, his quartz light photographs showed the original wording, which had later been changed in a still legible ink. Such a deciphering of old manuscripts which heretofore have not been readable ought to add greatly to our knowledge of other days.

In the present, when many old manuscripts are being discovered, this process is invaluable.

He Should Worry.

A Jew who had borrowed money from a friend used to walk up and down his bedroom night after night till he nearly drove his wife crazy.

After he had been at it about a week she said to him: "Moses, vy do you valk up and down da room all de night?"

He said: "I valk up and down de room, Rebecca, because I am so vorried. I owe Isaacs $10 and I cannot pay him."

"Vell," said his wife, "if I vos you I should go back to bed and let Isaacs valk up and down his room. It's his vorry, ain't it?"

Can Never Forget Says Philadelphia Man

"Tanlac is better than good, it is wonderful," recently asserted William Devers, well known tailor, 6225 Girard Ave., Philadelphia.

"My stomach caused me so much misery for two years that I can never forget it. My appetite left me and if I did not use great care in eating I would simply suffer agony. I got so run-down, weak and nervous that I was often unable to do my work.

"I certainly do count myself lucky that I read about Tanlac and concluded to try it, for I am a new man now. I eat everything, my stomach misery is all gone and I couldn't ask for a better appetite. My nerves have steadied down until I sleep like a rock and get up mornings feeling fine. I have also gained several pounds in weight. Just give me Tanlac and you may have all the other medicines."

Tanlac is for sale by all good druggists. Accept no substitute. Over 40 million bottles sold.

Take Tanlac Vegetable Pills.—Advertisement.

KILLS WOLVES WITH CLUB

French Canadian Claims $80 Bounty Money for Exploit.

Patrice Pardue, French Canadian settler, arrived at Port Arthur, Ont., recently to claim $80 bounty on two large timber wolves he killed with a club.

Told of the St. Paul man who a few days ago announced the invention of a wolf-hunting costume consisting of a leather coat studded with nails, Patrice laughed heartily.

"He some hunter," he said. "He have one good time to make wolves think he's porcupine."

More Women Than Men Vote.

An analysis of the vote in Vienna October 28 shows that men cast 474,000 ballots and women 554,000. These figures are closely proportionate to sex population in Austria. The socialists polled 276,000 men and 295,000 women, while the Christian socialists polled 187,000 men and 201,000 women.

Hunting Bargains?

If so, read our advertising columns. You will find them advertised there.

LIQUOR TREATMENT
Why continue to live a degraded life? The only humane treatment today that removes all craving and desire from those addicted to use of LIQUORS and DRUGS! Established 48 years. For full information write
THE KEELEY INSTITUTE
206 Shady Ave (Eastern) Pittsburgh, Pa.

WRIGHT-METZLER CO.

Royal Society for Spring!

THE Royal Society embroidery package outfits for Spring are in! And they bring you interesting—and profitable—entertainment for the idle hours that you may be wasting now at home. The materials are of excellent quality—as Royal Society's always are—and new designs and colors are charming and dainty. We illustrate 11 of the 25 new packages. If you do not care to embroider, finished models in similar designs may be had for from $5.50 to $8.00. (Art Needlework—Second Floor).

398 4 Yr. $1.75 / 6 and 8 Yr. $2.00 — Blue Conch
397 4 Yr. $1.15 / 6 and 8 Yr. $1.25 — Punch Voile

White Lawn
363 Infant's Long $1.00
409 Infant's Gertrude 65c

412
Yellow Check Lawn
412 Hat 60c

394 2 to 3 Yr. $1.25 — Punch Voile
403 2 to 3 Yr. $1.00 — White Snowbloom

Honeydew Crossbar Voile
416 Panties $1.25
417 Shirt $1.00

White Fancy Weave Batiste
413 Nightgown $2.50
414 Combination $1.75

Orchid Sand Voile
419 Nightgown $2.50
420 Combination $1.75

White Clover Bleach
376 Five-Piece Set $1.40

Natural Crash
384 22-Inch Centerpiece 50c

ROYAL SOCIETY EMBROIDERY PACKAGE OUTFIT

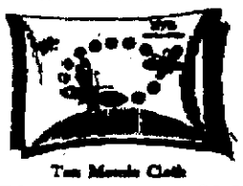

Tan Mercerized Cloth
378 Pillow Top and Back $1.00

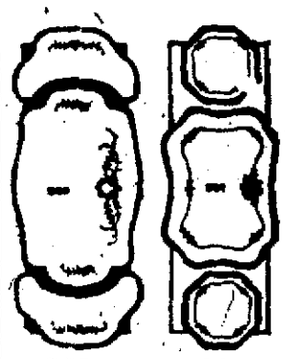

389 Buffet Set Snowbloom 90c
391 Buffet Set Blue Linnen 65c

Two Important Events Coming!

Miss Tierney
—coming Feb. 4th

MISS TIERNEY'S Class in Needlework instruction has become almost an institution in Connellsville. Women look forward eagerly to her coming year after year.

We have just received word that she will be with us for two weeks—beginning February 4th — and enrollments in her class are now being taken on the Second Floor.

Her visit gives you an opportunity to acquaint yourself with all of the year's new developments in the art of hand embroidery. Her instruction, of course, is free.

Art Needlework—Second Floor.

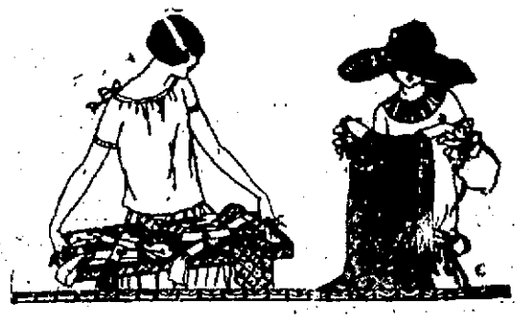

Semi-Annual Remnant Days
—Thursday, Friday, Saturday, this week

THRIFTY women all agree that Wright-Metzler Store's Remnant Days are among the most important of the year's events. In years gone by, the material for many a beautiful dress has been picked up for a song because the wearer was wise enough to take advantage of Remnant Days' drastic reductions.

This year—in addition to the customary sensational lessening of prices on remnants in silks, woolens, cottons, bedding and domestics—the advertising office has already received news of no less than seven unusual bargains that the Store for Men will offer at $1.00. As well as a number of home furnishing needs—all greatly reduced—which are to furnish the Remnant Day quota from the Carpet Department. It's to be a worth while event! And you'll find all the details in tomorrow's paper.